THE TCHOGEERRAH

1924

Alumni of the Fort
Atkinson High School
to date for

Miss Spry

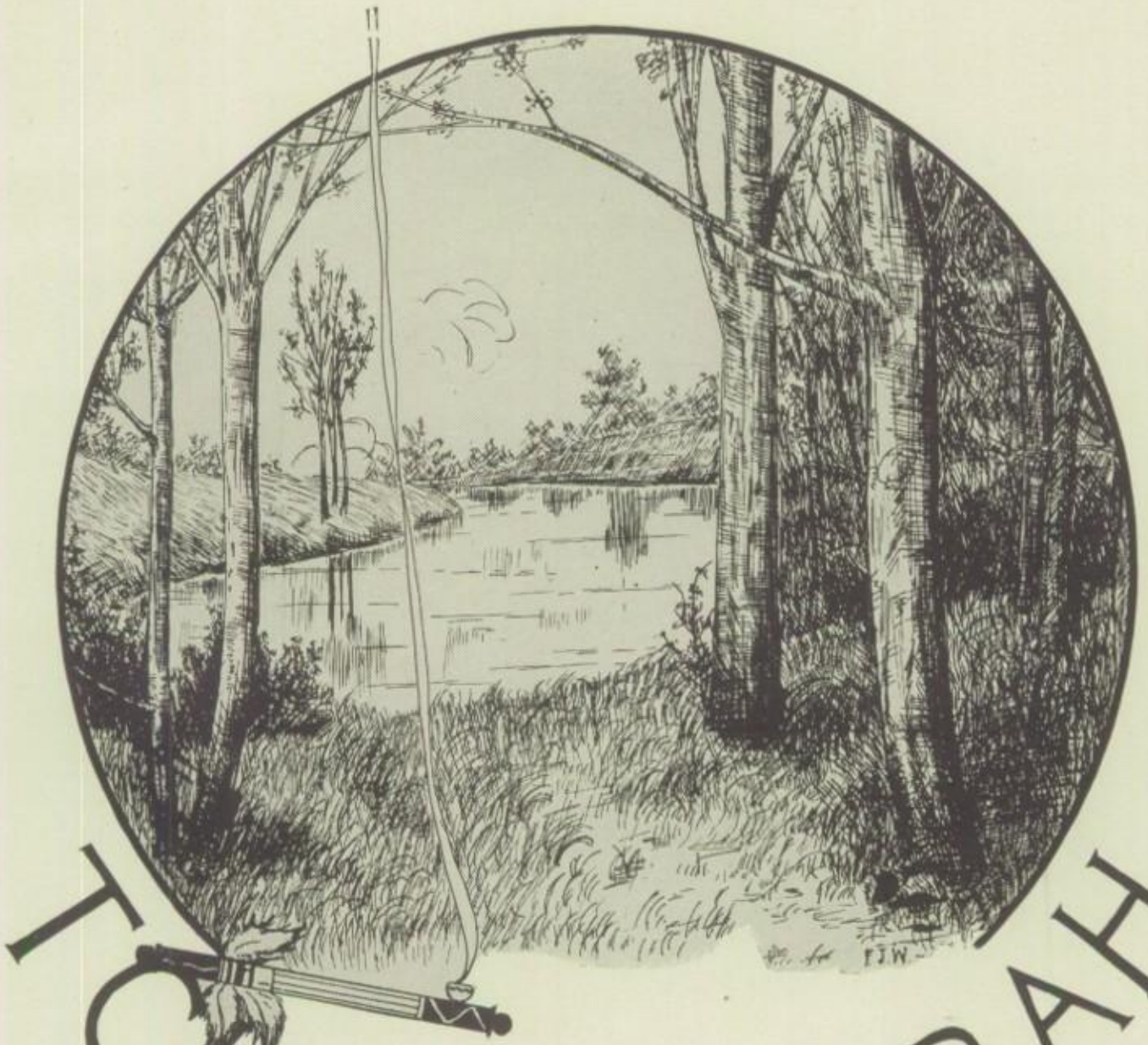

TCHOGEERRAH

Published by

The Class of 1924

VOLUME VII

APPRECIATION

The Tchogeerrah Staff of 1924 wishes to thank all who helped in the composition of this volume. We wish especially to extend our thanks to Miss Smith, Miss Spry, and Mr. Bray, who have given their untiring efforts to produce a successful book.

Table of Contents

Dedication 7
Foreword 9
Tchogeerrah Staff 11
Faculty 13
Seniors 17
Juniors 30
Sophomores 34
Freshmen 38
Organizations and Activities 43
Literary 56
Athletics 61
Calendar 75
Alumni 90
Ads and Jokes 111

J. F. SCHREINER

DEDICATION

The class of 1924, in appreciation, dedicate this volume of the Tchogeerrah to Mr. J. F. Schreiner, who has for twenty-six years been the friend and servant of our school.

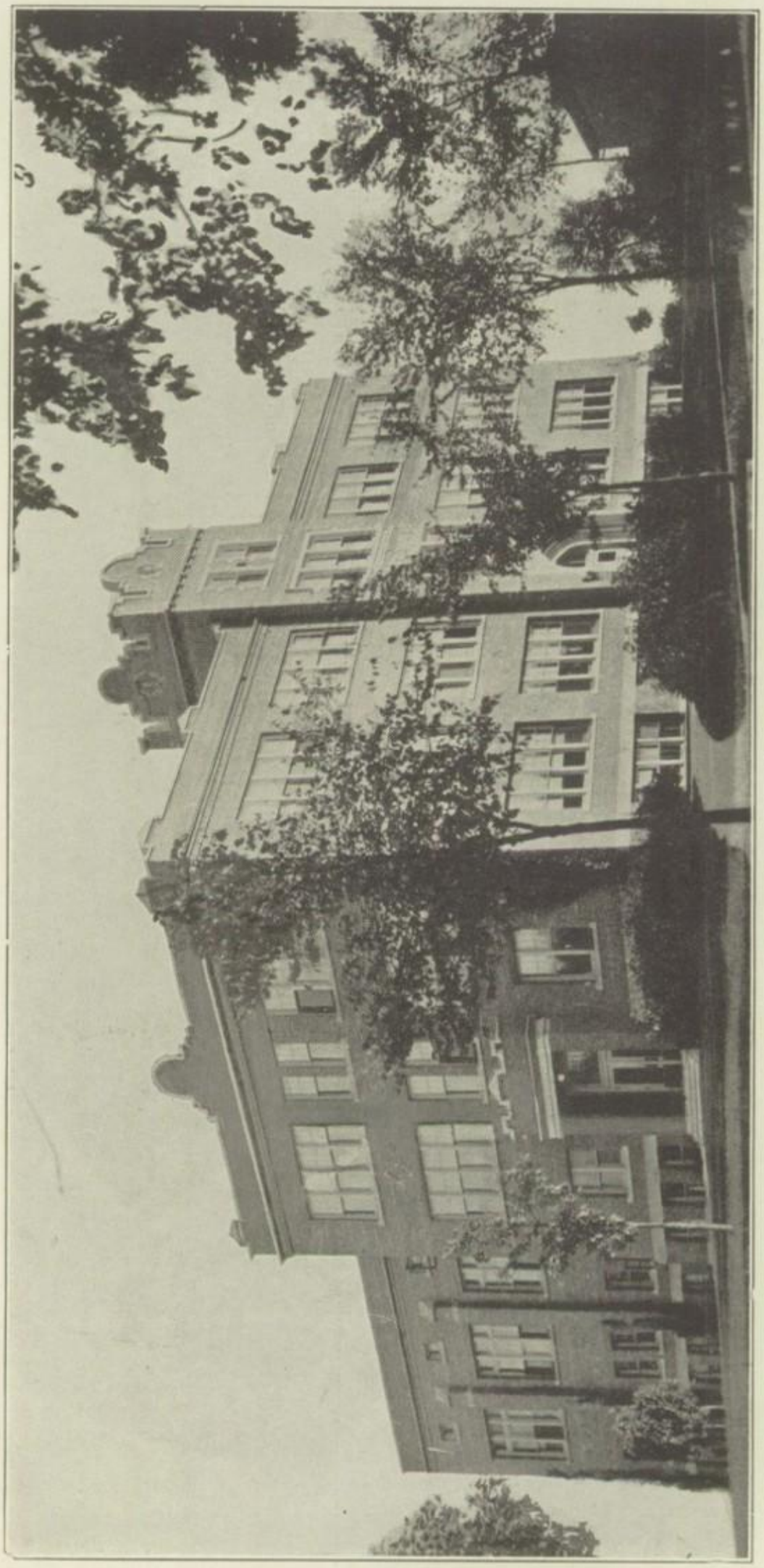

FORT ATKINSON HIGH SCHOOL

FOREWORD

As the years slip by, may this "Tchogeerrah" preserve in our hearts love for our High School and seek to kindle anew that spirit which has thus far been our guide. - - - -

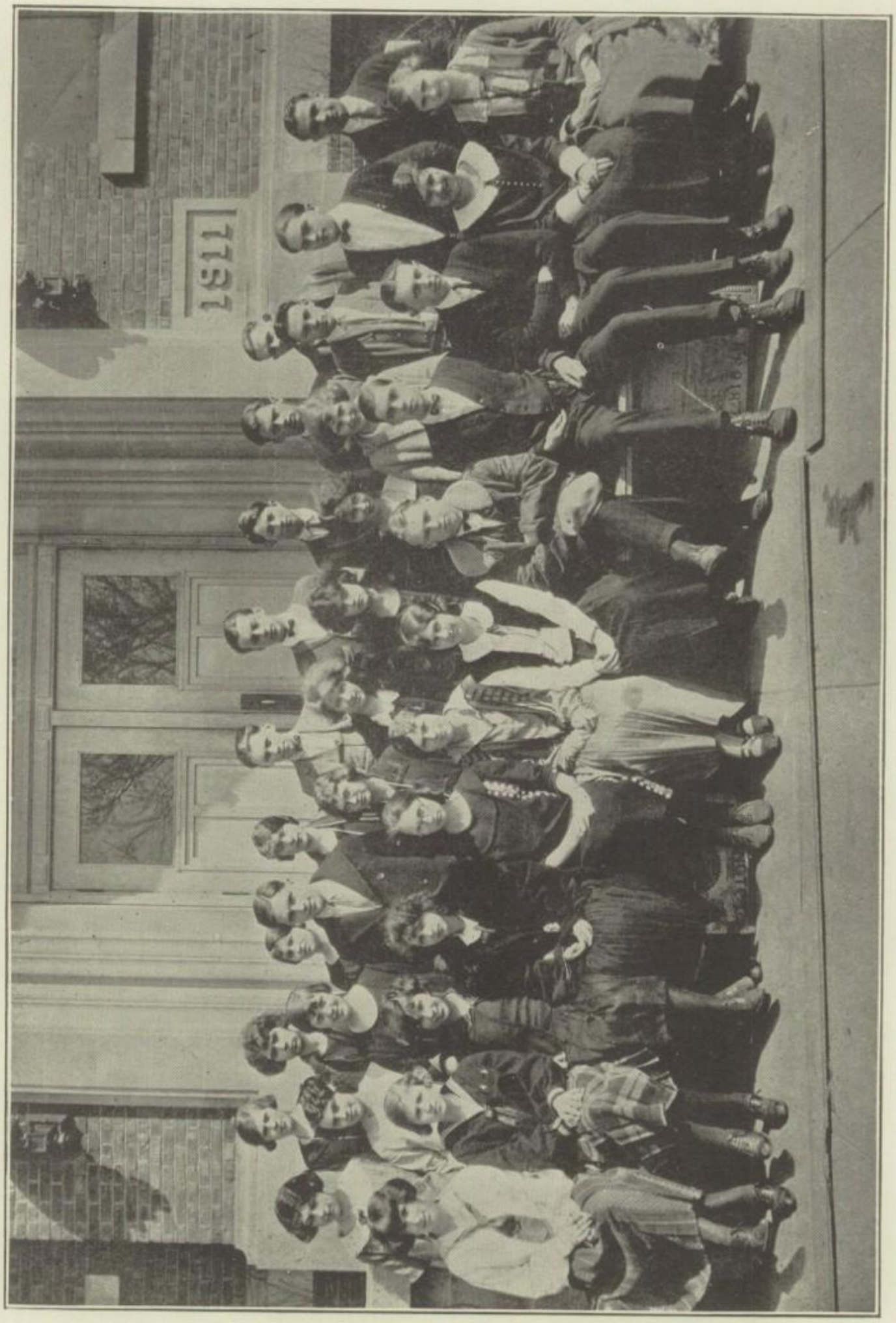
1811

Tchogeerrah Staff

Editor in Chief—Emma Weggeman

Assistant Editors—Janet Farnsworth, Esther Haight.

Business Managers—Robert Glover, John Eales, Russell Rheineck.

Art—Frances Wicke, Helen Cook, Theodore Hausen.

Calendar—Irene Seivert, Verna Romig, Beatrice Neuman, Gertrude Franzel.

Jokes—Dorothy Morris, Ruth Morris, Verona Klement, Ruth Gates, Clarence Buending, Esther Morris.

Snap-shots—Clarence Langholff, Verna Christ, Grace Evatt, Pauline Michels, Wesley Wetzel, Arnim Luedtke.

Organizations—Laura Wagner, Ruth Hummel, Marion Gums, Violet Preusse, William Roper, Ivan Jones.

Athletics—Arthur Kiesling, Claude Guenther, George Rickerman.

FRANK C. BRAY

Superintendent

Mary E. Spry
History, Algebra

Lyman J. Jeffords
History, Physical Education

Eva S. McLeod
Latin, Librarian

Hazel Hessing
English

Helen Graves Fiedler
English

Grace A. Hessing
History, Civics

Margaret Hoppenyan
French, English

Harold S. Bingham
Chemistry, Agriculture

Maybelle C. Krebs
Home Economics

Nellie Knilans
Science

Carrie J. Smith
Mathematics

Bertha H. Seward
Commercial

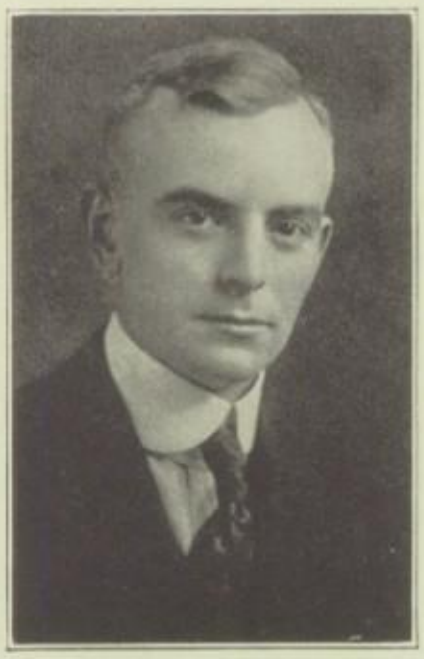

Ray F. Beach
Science

Alta Sleep
Commercial

Lydia S. Cocke
Music

Winifred Edsall
Grade Supervisor

Mrs. Johanna Clark
School Nurse

SENIORS

OFFICERS

Russell Rheineck—President

Ray Lee—Vice-president

Irene Sievert—Secretary-Treasurer

CLASS COLORS

Green and White

CLASS FLOWER

White Rose

CLASS MOTTO

"The higher we rise, the broader our view."

SENIORS
F.H.S
Good bye dear old
High School,
Four years I've spent
with thee
And now I seek for
Greater things
With what you've
done for me.
C'D
HELEN COOK

Seniors

✦

MINNIE ALTREUTER—"Min"

"Quiet in appearance, with motives unknown."
Commercial;
Glee Club 3-4; French Club 4.

IRENE BOESE—

"A loyal companion, an excellent friend,
A good earnest worker and true to the end."
College; Home Economics Club, 1; Prom Committee, 3; Campfire, 3-4; French Club, 4; Class Play 4.

GEORGE BRANDEL—"Jud"

"Life is a pleasant institution, let us take it as it comes."
Agricultural; Athletic Association, 1-2-3.

IRENE BREWER—"Toots"

"Life runs along with her as one sweet song."
English Scientific; Home Economics Club; Treasurer, 1-2.

ELLA MAE BROUNTY—"Ella"

"Ever calm and collected was she, no trouble could disturb her tranquillity."
English

CLARENCE BUENDING—"Butch"

"Nothng is more useful than silence."
Commercial; Football 4; Basketball 4; Vice-president 2; Tennis 4;
Annual Staff 4; Athletic Association 1-2-3-4; Honor Student 4.

Seniors

✦

VERNA CHRIST—"Sheba" L

"She stoops to conquer."
Commercial; Tennis 1-2-3-4; Campfire 1-2-3; Vice-president 1; Home Economics Club 1; French Club 4; Glee Club 2-3; Prom Committee 3; Annual Staff 4.

MAUDE COOK—

"So sweet, so fair, and on the square."
Commercial; Home Economics Club 1.

LUCILLE DURANT—

"She who does her best does enough."
Commercial; Declamatory 2-4.

OTTO EDWARDS—"Tardy"

"A man with three hands, a left hand, a right hand, and a little behind hand."
English; Viola High School 1; Garden Projects 1; Baseball 1; Track and Field 1; Agriculture Project 1; Football 3-4; Athletic Association 1-2-3-4; Basketball 1-2-3-4.

GRACE EVATT—"Fritzie"

"What would be rarer under the sun, Than Grace at school with her lessons undone?"
College; Campfire 1-2-3; Home Economics Club 1; Prom Committee 3; Annual Staff 4; Glee Club 4; Honor Student 4.

JANET FARNSWORTH—"Jan"

"Oh, what a mixture! fun, diligence, and skill."
English Scientific; Home Economics Club 1; Campfire 1; Tennis 3-4; Prom Committee 3; Treasurer 3; Annual Representative 3; Annual Staff 4; Glee Club 4; Class Play 4.

Seniors

✦

GERTRUDE FRANZEL—"Franzel"

"They always win the golden day,
Who listen much and little say."
Latin; Glee Club 1-2; Campfire 1-2; Vice-president 2; Annual Staff 4; Tennis 4; Declamatory 2.

LORRAINE FRANZEL—

"She is pretty to walk with, witty to talk with, and pleasant too, to think on."
Commercial; Tennis 4; Baseball 1; Campfire 1-2; Glee Club 1-2; Home Economics Club 1; Declamatory 2; Prom Committee 3.

RUTH GATES—"Skinny"

"To live all my life, while I do live."
English; Glee Club 2-4; Campfire 3-4; Prom Committee 3; Annual Staff 4; Class Play 4.

ROBERT GLOVER—

"Star of the history class, Always in the right,
Brilliant as a polished glass, He studies day and night."
College; Annual Staff 4; Oratory 4.

ARTHUR GLOVER—"Art"

"For he's a jolly good fellow."
English Scientific; Football 3; Basket ball 4; Tennis 3-4.

CLAUDE GUENTHER—

"He has some wit but he's very shy in using it."
College; Poultry Club 1; Athletic Association 1-2-3-4; High School Orchestra 2-3-4; Oratory 4; Annual Staff 4; Tennis Association 4; Garden Project 2; French Club 4.

Seniors

✦

ALICE GUETZLAFF—

"Men may come and men may go,
But she goes on forever."
English; Glee Club 2-3.

MARION GUMS—"Mainie"

"One accomplished in the art of making friends."
College; Campfire 1-2-3; Glee Club 3; Home Economics Club 1; Annual Staff 4; Tennis 3-4.

LUELLA HABEL—"Shrimp"

"She's backward about coming forward."
Commercial; Glee Club 3-4.

FLORENCE HAKE—

"Sober as a judge."
Commercial.

VIRGINIA HAKE—"Ginger"

"Oh! girls, listen!"
College; Glee Club 3, Home Economics 1; Campfire 1-2-3; Tennis 3.

THEODORE HAUSEN—"Ted"

"Ah! why should life all labor be?"
English; Cadets 1; Tennis 1-2; Annual Staff 3-4; Prom Committee 3.

Seniors

✣

GENEVIEVE HETH—"Jennie"

"She isn't very big, but she's all there."
Commercial; Home Economics 1.

RUTH HUMMEL—"Ruthie"

"'Tis not always those who know the most, have the most to say."
Commercial; Home Economics Club 1; Campfire 3-4; Glee Club 4; Tennis Association 4; Annual Staff 4; Class Play 4.

IVAN JONES—"Ike"

"Ready for everything, work or play, He's a good scout in every way."
Agricultural; Football 3-4; Basketball 4; Athletic Association 1-2-3; Tennis 1-2-3-4; Orchestra 2-3-4; Prom Committee 3; Annual Staff 4.

ELIZABETH KASSUBE—"Liz"

"She doesn't believe in wasting superfluous energy on laughter and speech."
English; Baseball 1; Home Economics Club 1.

ARTHUR KIESLING—"Art"

"Give our school more like him."
Agricultural; Oratory 2-3; Secretary 3; Debate 4; Tennis 4; Athletic Association 1-2-3-4; Stock Judging Team 4; Orchard Demonstration Team 3.

ARENA KLEMENT—"RENA"

"If mirth was riches she'd be a millionaire.
Commercial; Baseball 1; Tennis 3-4; Glee Club 3-4; Campfire 3; Prom Committee 3; Home Economics Club 1.

Seniors

VERONA KLEMENT—

"As jolly a girl as you'll ever meet."
Commercial; Home Economics Club 1; Treasurer 1; French Club 4; Glee Club 3-4.

WILLIAM KNILANS—"Bill"

"When questions get a little tough,
Why just try a little bluff."
College; Athletic Association 1-2-3-4; Annual Staff 1.

VIOLET KNOLL—"Vi"

"We were made to be glad, not to be sad."
Commercial; Prom Committee 3; Tennis 1-2-4; Glee Club 4; Home Economics Club 1.

GLADYS KUMLIEN—"Glad"

"Cheerful and gay as a bird in May is our Gladys."
English; Home Economics Club 1; Glee Club 2-3-4.

LAUREL KUTZ—"Kutz"

"An earnest student who takes his work seriously."
English Scientific; Athletic Association 1-2-3-4; Stock Judging 4.

CLARENCE LANGHOLFF—"Shorty"

"Greater than I might have lived,
But I doubt it."
College; Tennis 4; Annual Staff 4; Athletic Association 1-2-3-4; Prom Committee 3; Class Play 4; Oratory 4.

Seniors

RAY LEE—"Colonel"

"I dare do all that becomes a man, who dares do more is none."
College; Kilbourn High School 1; Vice-president 1-4; Football 1; Debate 1; Class president 2-3; Athletic Association 2-3-4; Tennis 3-4; Class Basketball 2-3; Prom Committee 3; French Club 4; Oratory 4; Class Play 4.

LEDA LUDEMAN

"Diligence is the mother of good fortune."
College; French Club 4.

ARNIM LUEDTKE—"Nimy"

"Try to argue if you can, I can beat 'most anyone."
English Scientific; Football 3-4; Debate 3-4; Tennis 4.

PAULINE MICHELS—

"Quiet, thoughtful and sincere, she doeth all things well."
Commercial; Campfire 1-2-3; Annual Staff 4; Home Economics Club 1; Honor Student 4.

DOROTHY MORRIS—

"A winning way, a friendly smile, In all, a girl who is worth while."
English Scientific; Home Economics Club 1; Campfire 1-2; Tennis 2-3-4; Prom Committee 3; Girl's Glee Club 3-4; Annual Staff 4; Honor Student 4.

ESTHER MORRIS—

"To every day she brings good cheer, And so we like to have her near."
Latin; Glee Club 1-2-3; Campfire 1-2-3-4; Tennis 4; Annual Staff 4; Declamatory 2.

Seniors

RUTH MORRIS—

"Happy am I; from care I am free. Why aren't they all contented like me?"
English; Sparta High School 1-2; Glee Club 2; Annual Staff 1-4; School Play 2; Campfire 1-2; Tennis 4.

BEATRICE NEUMANN—"Tuddie"

"She is not a moment without duties."
College; Annual 4; French Club 4; Home Economics 1; Honor Student 4.

IRENE POUNDER—

"Modesty is her color of virtue."
English; Home Economics.

VIOLET PREUSSE—"Vi"

"She looks on the bright side of life."
Commercial; Home Economics 1; Campfire 3; Annual Staff 4.

MARIE PUERNER—

"After all is said and done, there is really only one who has such sweet simplicity."
English; Glee Club 1-2-3-4; Home Economics Club 2.

EUNICE RHEINECK—"Patsy"

"Of all good virtues that e'er we know, Good naturedness stands in the very first row."
English; Home Economics; 1-2; Campfire 1-2-3; High School Orchestra 3-4.

Seniors

RUSSELL RHEINECK—

"He most lives, who thinks most, feels noblest, and acts best."
Commercial; President 1-4; Tennis Association 2-3-4; Athletic Association 2-3-4; Annual Staff 4; Honor Student 4; Class Play 4.

GEORGE RICKERMAN—"Pricky"

"If he had been present at the creation he might have given a few valuable suggestions."
English; Football 4; Tennis 1-2-3-4.

DOUGLAS ROETHEL—"Doug"

"In the football field he's great;
So think the students at any rate."
English Scientific; Tennis 1-2-3; Football 2-3-4; President 1; Athletic Association 1-2-3-4.

VERNA ROMIG—

"Those who labor in earnest must always accomplish their ends."
Commercial; Glee Club 3-4; Annual Staff 4; Tennis 3-4; Home Economics Club 1.

WILLIAM ROPER—"Bill"

"Gently within his brains he sometimes thinks a thought."
College; Annual Staff 4; High School Orchestra 3-4; Athletic Association 2-3-4; Class Play 4.

ALFRED SCHULTZ—

"His thoughts speak volumes."
Agricultural; Tennis 4.

Seniors

✣

GERHARDT SCHULTZ—"Moon Mullins"

"I'd rather hug a pigskin than anything I know."

General; Rome High School; Basketball 1-2; Baseball 1-2; Athletic Association 1-2-3-4; Literary Society 1-2; President 1; Treasurer 2; Football 3-4; Basketball 3; Track 4.

IRENE SIEVERT—

"How she studies and recites,
Gives a flunker forty frights."

College; Baseball 1; Home Economics Club 1; Prom Committee 3; Debate 3; Declamatory 3-4; Glee Club 3-4; French Club 4; Tennis 4; Campfire 4; Secretary and Treasurer 4; High School Orchestra 3-4; Annual Staff 4; Valedictorian and Honor Student 4.

HAROLD SMITH—"Smitty"

"A heart so kind, a friend so true,
Is seldom met the whole world thru."

English Scientific.

LYLE SUND—"Mickey"

"Protector of all ladies fair."

College; Athletic Association 1-2-3-4; Basketball 4; Football 1-3-4.

LAURA WAGNER—

"And still they gazed and still the wonder grew, That one small head could carry all she knew."

College; President Home Economics Club 1; Baseball 1; Campfire 1-2-3-4; Annual Staff 2; Prom Committee 3; Declamatory 3; Glee Club 3-4; Annual Staff 4; Salutatorian and Honor Student 4; Class Play 4.

EMMA WEGGEMAN—

"Here's to the girl with a heart and a smile,
Who makes this bubble of life worth while."

College; Home Economics Club 1; Baseball 1; Debate 3; Tennis 3-4 Campfire 3; French Club 4; Annual Staff 4; Glee Club 4 .

Seniors

✣

ABE WEINBERG—"Absulum"

"How much does it cost?"
Modern Classical; Tennis 1-2-3-4; Basketball 1-2-3-4; Football 3-4; Poultry Club 1; Garden Club 1; Class Play 4.

MILDRED WEISS—"Milly"

A little bit of folly, and a little bit of fun."
English.

WESLEY WETZEL—"Wes"

"The gentleman is learned, and a most rare speaker."
Commercial; Tennis 2-3-4; Athletic Association 1-2-3-4; Annual Staff 4; Debate 4.

FRANCES WICKE—"Frank"

"Small of stature, but of quality supreme."
English-Scientific; Tennis 1-2-3-4; Annual Staff 3-4; Home Economics Club 1; Campfire 1-2; Prom Committee 2-3; Honor Student 4.

ARTHUR WILL—"Art"

"I worry nobody, no not I, and nobody worries me."
Commercial; Athletic Association 1-2-3; Secretary 2; Football 3; Vice-president 1.

HARVEY YANDRY—

"Silence is one great art of conversation."
English Course.

History of the Class of '24

We are enthroned at last on the pedestal of Senior glory. Though the fierce struggles have left us breathless on the shore, up, up, Seniors! It is for us to bring credit and fame to our Alma Mater, old F. H. S. Four years of arduous toil have brought us to the top of the ladder, ready for the great battle of life.

As Freshmen we entered high school full of hope for the future. In spite of our verdant natures, we displayed a most intelligent aspect to our superiors. Our officers were President, Douglas Roethel,; Vice-president, Verna Christ; Secretary, Arthur Will; Treasurer, Verona Klement; Annual Representative, William Knilans. We made no great showing in our Freshman year, but then—"Great oaks from little acorns grow."

In our Sophomore year we adopted a supercilious air. We had advanced beyond the pale of ignorance. We were quite well represented in school activities by Lucille Durant in declamation and Douglas Roethel and Lyle Sund in football. We elected as our class officers: President, Ray Lee; Vice-president, Clarence Buending; Secretary, Arthur Will; Treasurer, Irene Sievert; Annual Representative, Laura Wagner.

As Juniors we blossomed out and showed but a slight subservience to the dignified Seniors—so great was our pride. Again we elected the fittest of the class for our officers. They were Ray Lee, President; Janet Farnsworth, Treasurer and Annual representative.

This year the Freshmen find us positively unapproachable—we have become so austere. Russell Rheineck is our able President; Ray Lee, Vice-president; Irene Sievert, Secretary and Treasurer.

Ever since we entered High School we have been noted for our exclusive and entertaining social activities. Our prom was in the best order, and our mixers have boasted large crowds who declared that they always had a "peach of a time."

And this is not the only star in our crown. We have promoted a large number from our ranks to forensics. In the field of declamation were: Lucille Durant, Laura Wagner, Lorraine Franzel, Irene Sievert, and Beatrice Neumann. In debate were Irene Sievert, Arthur Kiesling, Emma Wegeman, Wesley Wetzel, and Arnim Luedtke.

Other shining comets were our athletes, "Doug" Roethel, "Ike" Jones, "Storky" Edwards, "Mick" Sund, and Arnim Luedtke.

Here's a toast for the future. Though we may not all achieve fame, may we ever be as dignified and as scholastic as we are now, and may we be as ambitious for the future as we have been during our whole school career.

VIOLET PREUSSE

Junior Class History

We, the class of '25, are now about to enter upon the home stretch of our high school career. For three years we have endured the haughty glances of the upper classmen. However, they have not greatly affected us, one of "Fort" High School's largest classes. One hundred ten of us entered the High School three years ago, and we are now seventy-five strong.

During the three years that we have held down the seats in the assembly room, we have contributed many "stars" to various activities. In athletics we have made a very good showing in Arthur McNitt, Austin Cornish and Wesley Heinze upon the gridiron, and in Willis Wilson, Wesley Heinze and Cecil Smith on the basket ball floor. In tennis too, we were very well represented.

In debate, George Sherman and John Eales showed splendid ability. In declamation, Arvilla Boese has won honors each year. In all, we have made an excellent record.

For this year's class officers, we elected the following: George Sherman, president; Catherine Nettesheim, vice-president; and Esther Haight, secretary-treasurer.

We gave two successful mixers in our Freshman and Sophomore years. The "hard time" party given this year with the help of our class advisor, Miss Bertha H. Seward, was certainly a record-breaker. It is said that "clothes don't make men," but old clothes made some look like "sin" on that occasion.

Many of our class are members of the High School Orchestra, adding greatly to its volume. In the Glee Club many of the girls have proved themselves fine warblers.

On May 17, the annual Junior prom took place. All had a rousing good time "tripping the light fantastic toe."

Then here's to the class of '25! May the last year in our dear High School be as full of success as the preceding years and may we always be a credit to our school.

MILDRED SCHARF
MARJORIE GEBHARDT

JUNIORS

JUNIORS

Allen, Elvira
Bacon, Meta
Behnke, Leona
Bienfang, Bertha
Binkert, Irma
Bless, George
Boese, Arvilla
Bray, Helen Ruth
Carnes, Dorothy
Carney, John
Chadwick, Marion
Cook, Helen
Cornish, Austin
Drewsen, George
Eales, John
Eustis, Marjorie
Frohmader, Harry
Gebhardt, Marjorie
Gillard, Beulah
Gillard, Dorothy
Griese, Wanda
Gross, Ilo
Gsell, Harlow
Hackbarth, Mavis
Hagemann, Helen
Haight, Esther
Hake, Ardys
Hausz, Lucille
Heinze, Wesley
Hevey, Elizabeth
Hibbard, Robert
Hinkel, Parnell
Hobbs, Lula
Homan, Gertrude
Jahn, Harriet
Jones, Betty
Keuer, Esther
Klement, Marjorie
Knoll, Viola (withdrawn)
Knueppel, Evelyn
Kuhnert, Lucile
Kunz, Margaret
Kutz, Olive
Lanzel, Hazel
Lein, Evener
Leschinsky, Eldyn
Loga, Vernon
Marsden, Ina Belle
Masters, Mary
McNitt, Arthur
Menzel, Jay
Mueller, Eva
Nettesheim, Catherine
Oestreich, Harlow
Ott, Arthur
Ott, Florence
Ohl, Fred
Preusse, Lily
Rabe, Victor (withdrawn)
Rehberg, Laura
Reinke, Arnold
Richmond, Vera
Scharf, Mildred
Schley, Evelyn
Scullin, Catherine
Scullin, John
Sherman, George
Simonson, Ruth
Smith, Cecil
Stroebel, Victor
Thurston, Ruth (withd'n)
Trieloff, Vivian
Wagner, Gertrude
Wendell, Florence
Wentworth, Thora (withd'n)
Wilson, Dewey
Wilson, Marion
Wilson, Willis
Wisch, Ruth

Sophomore Class History

We "wise" Sophomores wish to record in permanent form the deeds of the class of '26 for the edification of the verdant Freshmen and the envy of the upper classmen.

"In numbers there is strength," so we are deserving of special mention. We had the distinction of being the largest class ever entering the F. H. S. when we knocked on her door in 1922. Now when our roll is called, eighty-seven respond.

We realize that quality is more important than quantity and are proud of the fact that the real contributions made by our class to the life of the High School, are due to the superior mental and physical achievements of our members.

At a class meeting in October we elected as president Bertha Bienfang, and Evelyn Homan secretary and treasurer. At the time of the mid-year promotions we had a new election and William Urban was chosen president.

Though we had little part in the activities last year, except for the publishing of that famous paper, "Green Gossip", we are making up for it now.

For the first time in several years a Sophomore made the debating team. Good for Herbert F. Wisch! William Urban won the Freshman-Sophomore oratorical contest and Evelyn Homan the girls' declamatory contest.

Bernard Machgan, "Sid" Lein, and Harry Florin labored for us during the football season and Harold Roessler helped gather laurel leaves as a basketball player.

Last but not least—seven Sophomores have been in the school orchestra, one-third of the total number.

We feel that much of our success as well as happiness as a class is due to the splendid leadership of "Jeff", our class advisor.

We regret that he is not to be with us during the next two years in the old school, but we shall remember him always.

Our best wishes, Jeff, for your success and happiness wherever you may go. Remember us always and we'll try to live up to the standard you have set us.

Kathleen Grabill

SOPHOMORES

SOPHOMORES

Adams, Esther
Bartelt, John
Becker, Janet
Behm, Mildred (withd'n)
Bendig, Harry
Bendig, Hilda
Billing, William
Binkert, Walter
Blazel, Harley
Bordsen, Floyd
Bragg, Agnes
Bramer, Viola
Burchard, Betty
Chase, Marjorie
Christensen, Elmer
Clark, Betsy
Dieckhoff, Josephine
Dollase, Lucille
Downing, Mary
Dunlap, Lucille
Ehlers, Ruth
Eustis, Lawrence
Farnsworth, Frances
Frisch, Edgar
Gebhardt, Russell
Gilbert, Virgil
Glazier, Ruth
Glover, Myra
Grabill, Kathleen
Greenman, Mattie
Gruetzman, Edward
Grunewaldt, Vernon (withd'n)
Guetzlaff, Henrietta
Habel, Louise
Hager, Hazel
Halverson, Kenneth (withd'n)
Hall, Gerald (withdrawn)
Hartel, Earl
Hathaway, Kingdon (withd'n)
Hedrick, Elizabeth
Heese, Lorenz
Heinze, Stella
Heth, Gilbert
Heth, Hilda
Hoard, Helen
Homan, Evelyn
Hutchens, Maude (withd'n)
Jaehnke, Dorothy
Jakum, Margarette
Klement, Lucille
Kranz, Ethel (withd'n)
Krening, Geraldine
Krentz, Jeanette
Kreutz, Edna (withd'n)
Kuhnert, Elaine
Kutz, Myrtle
Lein, Sidney
Lemke, Inez
Lemke, Lucille
Loga, Rachel
Machgan, Bernhard
Maryott, Florence
Masters, Camilla
Mepham, Hugo
Merriman, Chester
Michels, Miner
Miller, Elsbeth
Morefield, Edward
Morefield, Katherine
Peich, Cora (withd'n)
Perkins, Carver
Ponyicsanyi, Olga
Pounder, Maxwell
Prust, Hertha
Puerner, Alice
Purdy, Howard
Purdy, Marvel (withd'n)
Purdy, Marvelyn
Quam, Ranold
Rehm, Homer
Roberts, Lucille
Roessler, Harold
Schoen, Emmaline
Schroeder, Verna (withd'n)
Schultz, Oscar
Schwimmer, Walter
Scullin, Robert
Skaar, Gladys (withd'n)
Smith, Marna
Snell, Agnes
Stearns, Ruth
Steinke, Lucille (withd'n)
Tousley, Hortense
Trieloff, Jennings
Urban, William
Vail, Lawrence
Vickery, Gavena
Wagner, Sylvester (withd'n)
Wescott, Donald (withd'n)
Wicke, Catherine
Wilson, George
Wisch, Herbert E.
Wisch, Herbert F.

Freshman Class History

We, the Freshman Class of 1923-24, of course had to take our measure of jests as freshmen and greenies; but all who have gone before us have had to suffer as much. We have a long way to go before we reach the goal of graduation, but what others have done we can do and so overcome our "greenness."

At the beginning of the school year we were ninety-four strong. We elected as our class officers: Agnes Snell, president; Howard Guetzlaff, secretary; and Betty Burchard, treasurer. Miss Grace Hessing was appointed our class advisor.

At the end of the first semester thirty-one freshmen were found leaving their green career behind them and becoming sedate sophomores. At the same time twenty-eight diligent students arrived from the Junior High School, and since then two more have come in from different communities, making a total enrollment in the Freshman class of ninety-nine. They elected as their class president, Walter Dahms; vice-president, Dorothy Hake; secretary, Howard Guetzlaff, and treasurer, Roland Hagemann.

The frosh party was a great success and was well attended. Our class helped in most activities; Frederick Dornbush represented us on the football field; Walter Dahms on the basketball floor; Miriam Dexheimer represented us in the final declamatory contest; and Maynard Kiesling and George Hensey in the final oratorical contest.

Two issues of "Green Gossip" were published, Josephine Dieckhoff acting as editor and Betsy Clark as assistant editor. As a whole, the Freshman Class can't be beat!

BETSY CLARK

FRESHMAN

Some Are Good And Some Are Bad!

FRESHMEN

Anderson, Donald
Bacon, Marian
Bammel, Harold
Barrett, Beverly
Bergman, Margaret
Binkert, Alvin
Blank, Winfield
Boos, Marjorie
Brounty, Katherine
Bullis, Martha (withd'n)
Carnes, Clarence
Carnes, Hazel
Cullen, Eva (withd'n)
Curran, Elmer
Curran, Esther
Dahms, Walter
Dexheimer, Miriam
Dollase, Ruth
Dornbush, Frederick
Florin, Corliss
Florin, Harry
Franzel, Florence
Gilbert, Doris
Gilbert, Lloyd
Gruetzman, Carl
Guetzlaff, Howard
Habenicht, Victor
Hagemann, Roland
Hake, Dorothy
Hake, Jerome
Hake, Lorraine
Hanson, Chester
Hausz, William
Hensey, Kathryn
Henze, George, Jr.
Heth, Arnold (withd'n)
Hevey, Harlow (withd'n)
Hillyer, June
Hoene, Earl
Horn, Myrtle
Junghans, Walter
Kassube, Helen
Kiesling, Maynard
Klement, Emery
Klement, Isabel
Kohn, Edwin (withd'n)
Kubitz, Russell
Kunz, Elmer
Langholff, Elmer
Lanzel, Norman
Linton, Leota
Lowe, Frances
Machgan, Chester
Markgraff, Luella
Masters, Lucille
Mesmer, Eva
Moore, Wilfred
Morris, Benton
Morris, Reva
Nelson, Clifford
Nelson, Eva
Nelson, Jessie
Neumann, Toledia
Ponyicsanyi, Arpad
Provenzano, Joseph
Recht, Henrietta
Rogers, Virginia
Rohloff, Albert
Rusch, Carl (withd'n)
Schlei, Peardon
Schatschneider, Edwin
Schroeder, Ervin
Sexton, Edward
Sherman, William
Sievert, Margaret
Smith, Evelyn
Spitzer, Eva
Stearns, Eugene
Stone, Grant
Swartz, Evelyn
Tellefson, Frances
Tellefson, Katherine
Turner, Ralph
Waldo, Charles
Wandschneider, Dempster
Warnke, Anita
Weiss, Idabel
Wescott, Royal
Wescott, Monica
Westphal, Margaret
Wilson, John
Witte, Arthur
Wood, Arthur
Wornson, Martha
Young, Carl
Zeidler, Earl
Zickert, Alma
Krafft, William (withd'n)
Simpson, Violet (withd'n)

Champions
"Pals"
Art
Some Cook
"Milly"
? ? ?
Alice
Sculptors
Windy
Lucky Dog

ORGANIZATIONS and ACTIVITIES
GLEE CLUB
DEBATE
ORCHESTRA
"PROM"
HELEN COOK

CLASS PLAY

"CLARENCE"

A Comedy in Four Acts

THE CAST

Mrs. Martyn	Ruth Hummel
Mr. Wheeler	Ray Lee
Mrs. Wheeler	Ruth Gates
Bobby Wheeler	William Roper
Cora Wheeler	Janet Farnsworth
Violet Pinney	Laura Wagner
Clarence	Russell Rheineck
Della	Irene Boese
Dinwiddie	Abe Weinberg
Hubert Stem	Clarence Langholff

The action of the play "Clarence" takes place in New York City, centering around the Wheeler family. Mr. Wheeler is a man of business affairs and Mrs. Martyn is a middle-aged woman who takes care of his office. At the opening of the play, Bobby has just returned home from school. This is the third one from which he has been expelled. In addition to this the maid, Della, is about to sue him for breach of promise. He also imagines himself in love with Violet Pinney, the governess. Cora, his sister, thinks herself in love with Mr. Hubert Stem, a grass widower, who, in reality, calls on Cora just to see the governess. Miss Pinney goes to the office with Cora to speak about her conduct to her father. Mrs. Wheeler, his second wife, becomes jealous. Clarence, an ex-soldier, arrives at the office at the same time looking for work. Mrs. Martyn misunderstands his last name. No one knows much about Clarence, but he helps in general about the Wheeler home. Cora soon forgets Mr. Stem and imagines herself in love with him. Even Della admires him. Many complications follow but in the end the ex-soldier proves to be the great entomologist, Clarence Smith. He wins the hand of the governess and so peace and happiness are restored in the Wheeler home.

Negative	Affirmative
Herbert F. Wisch	Arthur Kiesling
Wesley Wetzel	George Sherman
John Eales	Arnim Luedtke

Debates

Fort Atkinson High School again entered the Lawrence Debating League. The question, Resolved "that Congress should enact a Federal Law applying the esssential features of the Huber Unemployment Bill—Constitutionality Conceded," was submitted to seventy high schools of the state about the first of November. About fifteen of our high school boys began earnest work on the question and the tryout took place early in December. From the eleven who remained after the tryouts, Herbert F. Wisch, Wesley Wetzel, and John Eales were selected for the Negative team and Arthur Kiesling, George Sherman, and Arnim Luedtke for the Affirmative team.

After two and one half months of hard work and intensive drill a dual debate was held with Janesville High School. Edgerton, the third member of the league, as usual dropped out on account of insufficient preparation. The Negative team went to Janesville February 14, to debate the Janesville Affirmative and the Janesville Negative debated the Fort Affirmative on our own floor. The result of both decisions was 3 to 0 in favor of Fort Atkinson High.

March 12, the Waupun Affirmative came to Fort to debate our Negative. The results were 3 to 0 in our favor. Fort's Affirmative went to Lodi, there securing a 2 to 1 decision. The Fort Atkinson High School was awarded the Lawrence Banner for the third consecutive year as a result of the above mentioned debates.

March 28, our school entered the semifinals with Portage and Washington High of Milwaukee. The Portage Negative met our Affirmative team on our own floor and outclassed and defeated Fort by a 3 to 0 decision. The Washington High School defeated the Fort Negative at Milwaukee after a very close debate by a 2 to 1 decision. This places Fort Atkinson High School about 8th in the state. Fort Atkinson's record for the past three years has been as follows:—

Debates	Won	Lost	Place in State
8	6	2	5
10	9	1	2
6	4	2	8
24	19	5	79%

Fort Atkinson's record is an evidence of hard work on the part of its debaters, good coaching on the part of its teachers, and earnest cooperation on the part of its patriotic students and citizens.

Oratory and Declamation

MIRIAM DEXHEIMER

WILLIAM URBAN

The work of declamation and oratory has held an imporant place in our school activities for a number of years. The Junior and Senior girls were under the supervision of Miss Graves; the Freshman and Sophomore girls under Miss McLeod; the boys were instructed by various teachers.

The declamatory contestants for regular contest were: Irene Sievert, Beatrice Neumann, Lucille Durant, Arvilla Boese, Miriam Dexheimer, Gavena Vickery and Evelyn Homan. This contest was held in the High School auditorium on April 11.

"Anne of Green Gables"—Miriam Dexheimer received first place; "The Whirligig of Life"—Irene Sievert, second place; "Penrod's Affliction"—Gavena Vickery, third place.

The oratorical contest was held April 10. The boys who took part in the contest were: Claude Guenther, Ray Lee, Clarence Langholff, Robert Glover, William Urban, George Henze and Maynard Kiesling.

"Toussaint L'Overture"—William Urban obtained first place; "Plea for Cuba"—Ray Lee, second place; "A Profit's Tragedy,"—Clarence Langholff, third place.

At the district contest to be held at Edgerton, both of our contestants, Miriam Dexheimer and William Urban, will represent our school.

Athletic Association

The Athletic Association completed a successful year under the skillful guidance of its officers—Arthur McNitt, president, John Carney, vice-president, and Russell Rheineck, secretary and treasurer, After buying new equipment for both the basketball and football teams, it has retained a surplus in the treasury for next year.

The Athletic Association has done much toward promoting athletics in the Fort Atkinson High School. Through the efforts of this organization, the school has achieved a high standing in athletics.

SENIOR GIRLS' GLEE CLUB

JUNIOR GIRLS' GLEE CLUB

Glee Clubs

Among the successful organizations of the Fort High School are the two Glee Clubs. The Junior Glee Club is composed of Sophomore and Junior girls, while Freshmen and Senior girls compose the Senior Glee Club. These organizations are under the supervision of Mrs. Cocke. Several of the High School entertainments have been favored with selections by the Glee Clubs.

The High School Sextet also deserves much credit for its hard work. Helen Bray, Mary Downing, Ruth Stearns, Esther Haight, Eva Mueller, and Katherine Morefield compose this group. They also have entertained pleasingly.

High School Orchestra

The Fort Atkinson High School Orchestra is an organization to view with pride. Miss Leila Snell has worked with our musicians weekly, and deserves much credit for her efforts, which have proved successful. We have had cause to be proud of their selections as they appeared at school entertainments.

Junior Party

On the evening of March 14, the Junior party was held in the High School gymnasium. Unlike the mixers of previous years, this was strictly a Junior affair. As we had decided it should be a "hard-time" party, the characters which made their appearance on the gym floor were varied. It was very evident that many attics had experienced a ransacking, such as they had not seen for some time. Gray-headed old ladies in skirts sweeping the floor made their appearance with youngsters in skirts above their knees. The boys also presented such an appearance that one would think 'twas hard times for certain. Even the faculty joined in the fun and appeared in costumes befitting the occasion.

Dancing and games were the order of the evening. At about eleven o'clock Eskimo pies were served, after which we all departed for home.

Freshman Party

O, ye upper classmen, you should have been Freshies again on the night of December fourteenth. What a glorious time we had! There was so much to do and so much fun!

An "introductory" circle started the evening. What fun it was! Next, there was a peanut toss. That is the game that requires skill. After the peanut toss, the three-cornered obstacle race took place. "Obstacle" race was right! Then there was the suit-case contest. Fun! why, you would have died laughing. Then the good old game, Jerusalem and Jericho, was played.

To all the winners of the contests, prizes were given, such as suckers, cracker jack, or a bottle of salt water.

We also had the great pleasure of seeing Messrs. McNitt and Guetzlaff in their snake dance, truly an awe-inspiring dance with the lights turned low!

Next, we were entertained by a Jazz Horn Band, from Hard-times Town, conducted by Miss Dieckhoff. The other members were the Misses Burchard, Bacon, Bergman, Hedrick, and Clark. Of these, the Misses Bacon, Clark, and Dieckhoff were dressed as gentlemen. This group, after their performance, started the dancing. You can imagine what we did the rest of the evening.

Of course we had some eats, for it couldn't have been called a party if we hadn't. We had all the ice cream sandwiches we could eat.

Then, (Boo-hoo) about ten o'clock, (Boo-hoo) came the final dance (Boo-hoo).

Les Francais Heureux

At the beginning of the year the French class, with the aid of Miss Hoppenyan, organized a French club, giving it the name of Les Francais Heureux, meaning The Happy Frenchmen. Irene Sievert was elected president and Verna Christ, secretary and treasurer.

Meetings were held at the school, on Wednesday afternoons, every three weeks. At these meetings, business came first; then a program was given, games were played and refreshments served.

To make the work more interesting, each student was required to keep a French Scrap Book in which items of interest were placed.

Altogether the work was not only entertaining but profitable as well. The students not only became better acquainted with the French language, but this work also familiarized them with the French customs, and we hope that this plan will be carried out by the succeeding French classes.

Junior High School

For four years the seventh and eighth grades have been organized under department teachers and have been called the "Junior High School".

The girls take Domestic Science in the High School, while the boys take manual training in their own school.

There have been numerous activities in the Junior High School this year. The Junior Orchestra is composed of those who expect to be members of the High School orchestra. There has been considerable activity in athletics under the supervision of Mr. Swanson, preparing the boys for these activities in High School.

Following is the list of the Junior High School faculty: Mr. Swanson, the Misses Winifred Edsall, Mary Robertson, Gertrude Van Hagen, Ruby Leonardson, Vera Beach, Pearl Collamore, Messrs. Bingham and Jeffords, Mrs. Cocke and Mrs. Krebs.

Gladys K.
Marie P.
R.G. "Ike"
"Peg" G.
Irene B.
Mildred W.
Gruetzman Bros.
Ruth G.
Janet F.
"Jakie"
Russell R.
"SOS"
Janet F.
Laura W.
Grace E.
Wesley W.
Irene S.
Helen Bray

Adventures of a Football Captain

The football team of F— High School was waiting for the train to J—, where they were to play the final game of the season. Stub Maxwell, captain and star player, was fuming about impatiently, and upsetting all the rest of the team. Things had gone wrong with him that day. He had overslept in the morning; he had been late for school; he had had an unexpectedly hard test in history and, above all, he had just discovered that he had forgotten his football shoes. "What luck, fellows! Now I have to go back. S'pose I can make it?"

"By all means, if you don't waste too much time talking about it," replied his pal, Bill.

"Aw, you ———!" The retort was lost as he dashed down the platform in the direction of his home. The train was due at 2:10, and it was now precisely 2:03 o'clock. Stub made good time, but it was not until 2:07 that he ran down his front steps and turned again in the direction of the station. As he neared the station, he heard frantic cries from his team mates, importing the coming of the train, and saw them gesticulating wildly to him. Still running, he saw the train stop and the boys get on. Then, while he was still one-fourth of a block away, it pulled out.

Stub's mind was a blank; he was speechless. Not knowing what else to do, he panted the remaining distance to the station. He sat down on a bench and tried to think, but nothing would come to his mind but the sight of the team's getting onto the train and the sound of their last wild yells to him.

Just then he spied a familiar figure coming up the platform. It was "Crazy Pete," a half-witted resident of F—. This gave him an idea. Why not have Pete take him, in his flivver, to Wolsey Junction, where the train stopped at 2:45? Stub thought that if they took a short cut, they could reach the Junction at that time. He ran up to Pete.

"Hello, Pete. How are you today?" he began genially.

"Wa-al, I be 'fair to mid'lin,' as they say. He! He!"

"Oh, I say, Pete, how's your flivver working these days?"

"By crackety, there isn't a flivver in this country that's better than mine. Just give'er a kick, and away she goes! He! He!"

"Now listen here, Pete. If you'll take me to Wolsey Junction right away, I'll get you a —a can of tobacco!" Pete could hardly grasp such a complicated proposition, but finally he understood, and acquiesced. In five minutes they were off for the Junction in Pete's puffing, rattling Ford. Until 2:30 they bumped along at quite a fair rate of speed. But as they started up a steep hill, "Lizzie" began to miss. She gasped and snorted, but finally gave one last puff and stopped, absolutely dead. "Well, I reckon she's stopped, hain't she? He! He!" remarked Pete.

Stub felt like shaking him, but he wisely refrained. He thought almost despairingly of the game in which he was to play such an important part, and of the anxious team. Just then a bright thought struck him. He lifted up the

front seat and examined the gas tank. It was stone dry. Stub resolved to beg, borrow, or steal some gas from the nearest farm-house. In ten minutes he had persuaded an irate farmer to lend him some gas, and was back to the car with it. By 2:40 they were on their way again, with two miles to go.

"Step on it, Pete! More gas, more gas! We have to be there in five minutes. Two cans of tobacco if you get me there in five minutes. Hurry, Pete!" Thus Stub, now frantic, was urging Pete. They were approaching a corner from which they could see the train. Just as they turned, they saw it nearing the Junction at the rate of forty miles per hour. Here was a race! The Ford was also going forty miles an hour, but the train reached the Junction before they did. If it would only wait long enough! Stub was half out of the car as they reached the Junction—all ready to leap off—but his exertions were all in vain, for just then the train started to move. Stub was on the fender, waving and yelling, but the train kept going faster. He jumped off and started up the track after it, but it kept gaining on him, and finally went from sight around the bend.

Stub mopped his forehead. "Whew!" he ejaculated. "Wh—what a race!"

He returned to Pete, who was lazily surveying the country, and brought him the promised tobacco. Pete departed with a grin.

Stub was again left to his own resources, with twenty-seven minutes in which to cover the fifteen miles separating him and J——. "It looks rather one-sided. Father Time is going to beat me to it, I'm afraid," thought Stub. He laughed weakly.

He finally decided to start off on foot in the general direction of J——. Better late than never. "I'll be mighty late, though," soliloquized Stub. "Fifteen miles! Whew!"

As he was crossing a pasture, he heard a buzzing noise above him. He looked up, and saw an aeroplane about to land in the pasture. He quickly betook himself to the fence and watched it. While gazing at it intently, he put his hand into his pocket. He pulled something crinkly out. It was a ten dollar bill. "I wonder if I could get a fifteen-mile aeroplane ride for that," he mused. As the aviator got out, Stub approached him. He was a tow-headed, freckled-faced lad of about seventeen years. Stub's spirits rose. When Stub had given him the circumstances, the boy grinned cheerfully.

"You bet your life I'll give you a ride, and I don't want any ten dollar bill either. I used to play on the F—— football team myself. I'll have you in J—— by 3:05 o'clock. Come along."

Stub felt like a romantic hero as he limbed into the cockpit. He was certainly getting a lot of thrills. The trip was very short, for they made good time. True to his word, the boy landed Stub at J—— at 3:05 o'clock. After thanking him warmly, Stub set out on a run for the football field.

The F—— team had been arguing about what to do ever since Stub was left at F——. They had come to no decision, but were still talking, more excitedly and vehemently than before. You can imagine the kind of welcome Stub received when he appeared on the field.

After the game, too, Stub was the center of attraction, for he played no small part in giving J—— the defeat they received.

ESTHER HAIGHT

Joyce Finds A Way

Joyce Mannering walked slowly home from school. The fire of rebellion was burning in her heart. She did so want to go with the girls. But she knew that her father would say, "I am sorry, Joyce, but I just can't afford it."

"I don't see why I always have to skimp and save, and never have any fun", she stormed. As an accompaniment to her thoughts, there came a clatter, a cry and then, "Joyce, don't you know any better than to knock my leg from under me? You know I can't stand up without it." Little lame Jimmy spoke in a bantering voice. Of all the girls, Joyce was his favorite, because she lived up to her name so well.

But Joyce, a Joyce he had never known, frowned and answered crossly, "Keep your old crutch out of the way, then. I can't always be watching out for you."

At these cruel words, poor little Jimmy's lips quivered and tears came into his eyes. Joyce, filled with remorse, picked up the little fellow's crutch and then walked along beside him.

After a few minutes of silence Jimmy spoke. "What's the matter, Joyce? Can't you tell a fellow? You know I won't tell. Why I can keep a secret 'most as long as anybody."

"Well, you see it's this way, Jims," Joyce said at length. "Miss Howell is taking six of the girls on a camping trip in the mountains. She asked me to go along. Oh, I do so want to go. You can't imagine how badly I want to go, Jimmy."

"Oh, can't I though? Haven't I always wanted to go to the country? All I ever see is buildings and then more buildings. But say, Joyce, why don't you go?"

"Why, Jimmy McDowell, you know very well I can't. You know as well as I do that father can't spare the money. Why, it'd cost almost ten dollars. I wish that old college would pay daddy more. They know he ought to have it." Again a frown covered Joyce's face.

"I'd earn the money myself if I had two legs." With these parting words Jimmy turned and hobbled home.

Joyce went on, pondering over the words of Jimmy. It seemed as though he had said, "Earn it yourself. Earn it yourself!" But how? That was the question.

Suddenly she stopped. For a moment she stood undecided. Then, half to herself and half to the sparrow perched on the curb, she said, "I'm no weakiing! I'll do or die."

She ran back to the schoolhouse. When she arrived there, she was breathless and hot.

She burst into the office of Miss Pichard, who had the title of the "crossest" teacher in the school. The teacher stared at her over her gold-rimmed spectacles. Then, in a cold, icy, almost freezing tone she asked, "Well, what can I do for you?"

Joyce was nervous. There was no question about that. But she managed to say, "I heard that you wished to hire a girl to help you correct papers."

Miss Pichard's steely eyes were upon her, boring through and through her. At least, it seemed so to Joyce.

"Well, what of it?" she asked impatiently.

"I—I thought perhaps I might do," stammered Joyce.

Miss Pichard was surprised. To have Joyce, the daughter of a prominent college professor, ask for a position was astounding. She had expected some studious, poor girl to apply. What did Joyce want with extra money? Joyce's father had all she needed. (Miss Pichard did not know that Joyce's father was keeping three boys in college.) Well, she would find out before she gave her the position.

"Do you mind telling me what you intend to do with the money? Something foolish, I fancy."

This was rather a shock to Joyce. She had not expected to have to tell what she wanted the money for. But she told the teacher of the proposed camping trip, and of her great desire to go. Needless to say, Miss Pichard hired her.

The next three weeks before the close of school, found Joyce correcting papers. All her spare time was spent in the teacher's office. But at the end of the three weeks, she had her camping money and more besides.

The last day of school came. On her way home from school Joyce met Jimmy.

"Where you been all this time, Joyce? Why, I haven't seen you for 'most three weeks."

Joyce did not take time to answer this question. "I'm going, Jimmy! I'm going camping!" she cried, "and I earned the money all myself!"

"Well," replied Jimmy, "one of those old history men said, 'God helps them who help themselves,' and I guess he knew what he was talking about. I'm going to the country, too."

Esther Morris

Dekonawida Hikers.
"My Man"
Sisters.
"Christy"
Our Janitor
"Min"
Rubbish?
"Bessy and Buick"
"Joe"
"I was seeing Nellie home"

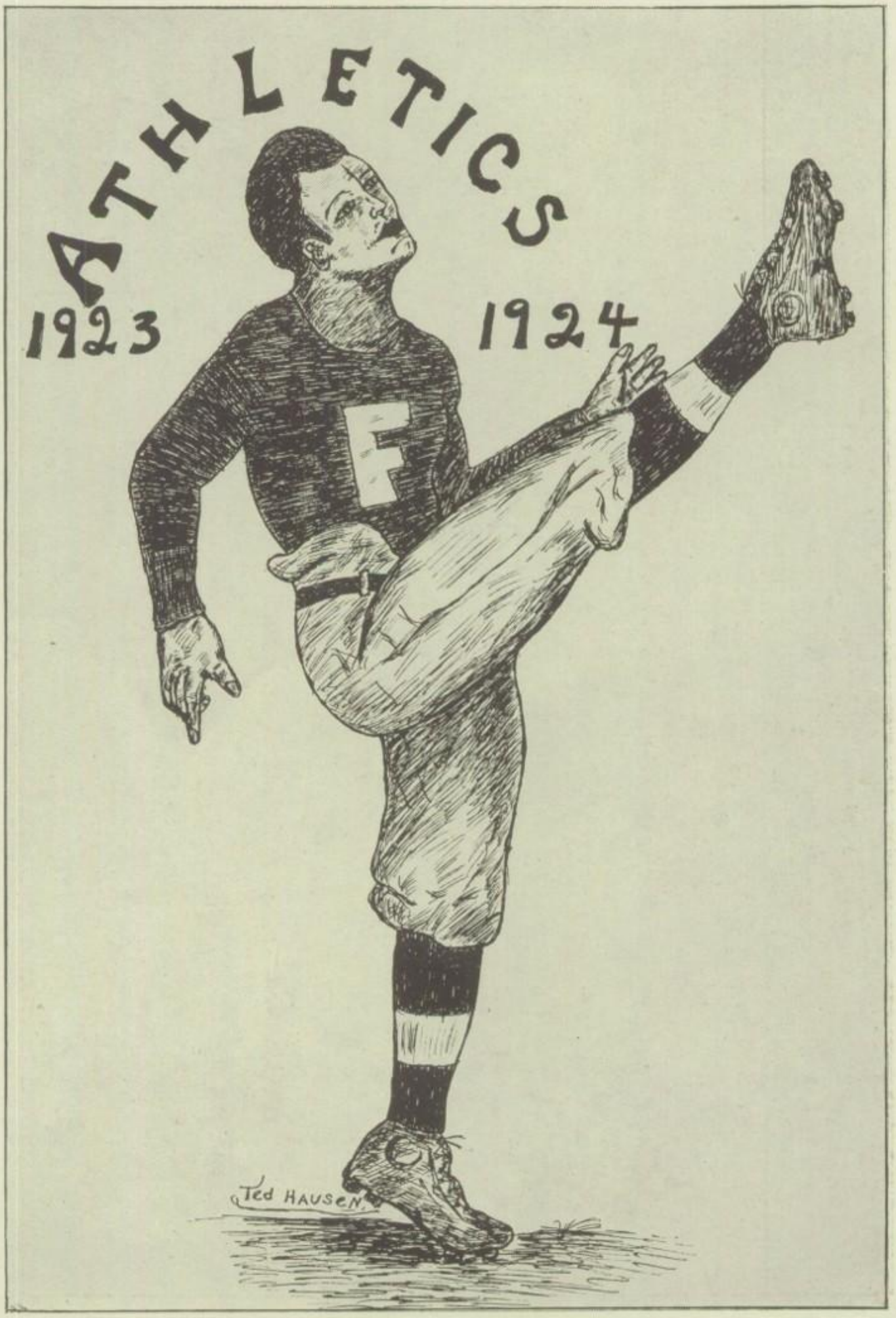
ATHLETICS
1923
1924
Ted HAUSEN

Football Squad 1923

Frank C. Bray ..... Superintendent
Ray F. Beach ..... Coach
Lyman J. Jeffords ..... Manager
Ivan Jones ..... Right Half (Captain)
Douglas Roethel ..... Quarter Back
Arthur McNitt ..... Full Back (Captain-elect)
Abe Weinberg ..... Left Half
John Carney ..... Left Half
Willis Wilson ..... Left Half
Dewey Wilson ..... Quarter Back
Otto Edwards ..... Center
George Rickerman ..... Center
Clarence Buending ..... Right Guard
Gerhardt Schultz ..... Left Guard
Denzil Wheeler ..... Left Guard
Lyle Sund ..... Left Tackle
Wesley Heinze ..... Right Tackle
Frederick Dornbush ..... Right End
Arnim Luedtke ..... Left End
Austin Cornish ..... Left End
Ilo Gross ..... End
Harry Florin ..... End
Robert Hibbard ..... Backfield
Bernard Machgan ..... Substitute
Sidney Lein ..... Substitute
John Eales ..... Substitute
Howard Guetzlaff ..... Substitute

With the opening of school, the prospects for a football team for Fort Atkinson were not so bright as they had been the two previous years. But with Captain Jones, Douglas Roethel, Wesley Heinze, and Arthur McNitt, veterans of last year, there was much available material which gave promise of a strong team.

When the season closed, Fort Atkinson had won four games and lost four, scoring 85 points to their opponents' 69, a record to be proud of considering the number of inexperienced men.

Though the team will lose six men, next year's team, with Arthur McNitt as leader, ought to be a strong aggregation.

Football Games

MILTON COLLEGE 0—FORT 6

The Milton College second team came here Friday, September 28. The whistle blew and we had our choice of goals. We kicked off to them. The first quarter ended with neither side scoring. The first half ended with a touchdown in our favor. Our boys were outweighed by the Milton fellows, but played a clean, hard game. With Douglas Roethel as our savior, the game ended 0 to 6.

MADISON 19—FORT 0

On Saturday, October 6, the Fort High warriors played their first game with Madison East Side High. The players of Madison were experienced and heavy, while our team was lacking three regulars—Captain Jones, McNitt, and Gebhardt. The Fort players at first made things look gloomy for the East Side athletes, but in the last three quarters Madison sailed the ball about in the air and steady gains resulted. Fort tried several passes during the game, but our boys were "not there" this time. Madison succeeded in making three touchdowns before the final whistle. Captain Halverson, a star player for Madison, made a point after the touchdowns. The game ended with 19 points in favor of Madison.

FORT 6—JFFFERSON 7

On Saturday, October 13, Fort met Jefferson on the Jefferson field. The teams were very evenly matched, as the score showed. Fort scored first when Jefferson fumbled the ball and Heinze recovered it for a touchdown. The goal was not kicked, however. Jefferson came back strong and swept down the field with her passes and crossed Fort's goal line. Goal was kicked, and the game ended with the score 7 to 6 in Jefferson's favor.

EDGERTON 19—FORT 0

On Saturday, October 20, the Edgerton High School athletes came over to Fort's gridiron, and left with a victory. Edgerton, having an experienced team and outweighing our players, succeeded in carrying the ball across the mark for three touchdowns. Their sturdy players held their own and prevented their opponents taking a walk away. The visitors made their gains by clever plays and true pass work. The F. H. S. gridders were forced to leave the field defeated. Nevertheless, much is gained by defeat, and F. H. S. has a team which will profit by it.

MILTON UNION 6—FORT 12

On Friday, October 26, Fort went to Milton with hip boots and rain coats. The ground was very wet, which was not favorable to either side. Milton had her choice of goals. During the first quarter, Milton made a touchdown and failed to kick. The second quarter started with the score 6 to 0 in favor of our opponents; Fort made a touchdown and the first half ended 6 to 6. The third quarter ended with another touchdown added to our six points, making the score 12 to 6. A punt was blocked at center on Milton's five-yard line and a Fort man slid over the scoring point. Fort failed to kick goal each time. The fourth quarter ended the same as the third, the final score remaining 12 to 6. This game showed the real fight in the F. H. S. players.

JEFFERSON 13—FORT 7

On November 3, Jefferson came to Fort Atkinson determined again to take our scalp; but Fort was equally determined that she should not. The result was a close game. As in their first meeting, Fort was first to score when Roethel intercepted a Jefferson pass and ran for a touchdown. Jefferson came back and scored a touchdown, but failed to kick goal and the first half ended with the score in Fort's favor. In the second half Jefferson opened up with her passes and carried the ball down the field for an easy touchdown. She kicked goal and the score remained 13 to 7, with Jefferson holding down the long end.

BEAVER DAM 6—FORT 21

November 7, Beaver Dam came here confident of winning over our warriors. Their pride, however, was soon shaken when they saw what they were to play against. The Beaver team outweighed us, but our motto was "the bigger they are, the harder they fall." The Beavers got their touchdown first when through a series of end runs from the twenty-yard line, they were able to put the ball over the line. This awakened the Fort players and they soon put the ball over three times by long passes. The game ended 21 to 6 in the fighting team's favor.

FORT 33—WHITEWATER 0

On Turkey day, the F. H. S. football players showed football fans that they knew the game. Despite the wet, slippery field, the Fort backfieldmen tore through the scrappy Whitewater eleven for five touchdowns. The Whitewater team put up a stiff fight, often making good gains against our strong line, but the great work done by Roethel, Dornbush, and every one of the players gave us the honor for the day. Winning the final game of the season binds the strong spirit of F. H. S. in athletics still more securely; it leaves with us bright hopes for future teams.

The game played here on Turkey day with Whitewater H. S. closed the football season for 1923. Although the record of the year does not equal that of 1922, it is one of which we may feel proud. The schedule for the year included strong opponents, Fort coming out of the series of battles with four victories and four defeats. Twelve experienced players will leave the school; however, there is plenty of good material left and much more to be obtained, and the team of 1924 promises to be as strong as its predecessor.

FOOTBALL BANQUET

The 1923 football banquet, given by the Domestic Science Department, was held at the High School. Thirty-two players and officials attended. Mr. Jeffords acted as toastmaster, and the following were called upon to give toasts: Mr. Bray, Mr. Beach, Mr. Vosburg, Wesley Heinze, Douglas Roethel, Arthur McNitt, and Ivan Jones.

At the close of the banquet, Arthur McNitt was elected captain of the 1924 team. Emblems were awarded to Captain Ivan Jones, Arthur McNitt, Douglas Roethel, Wesley Heinze, Lyle Sund, Denzil Wheeler, George Rickerman, Clarence Buending, Fred Dornbush, and Gerhardt Schultz.

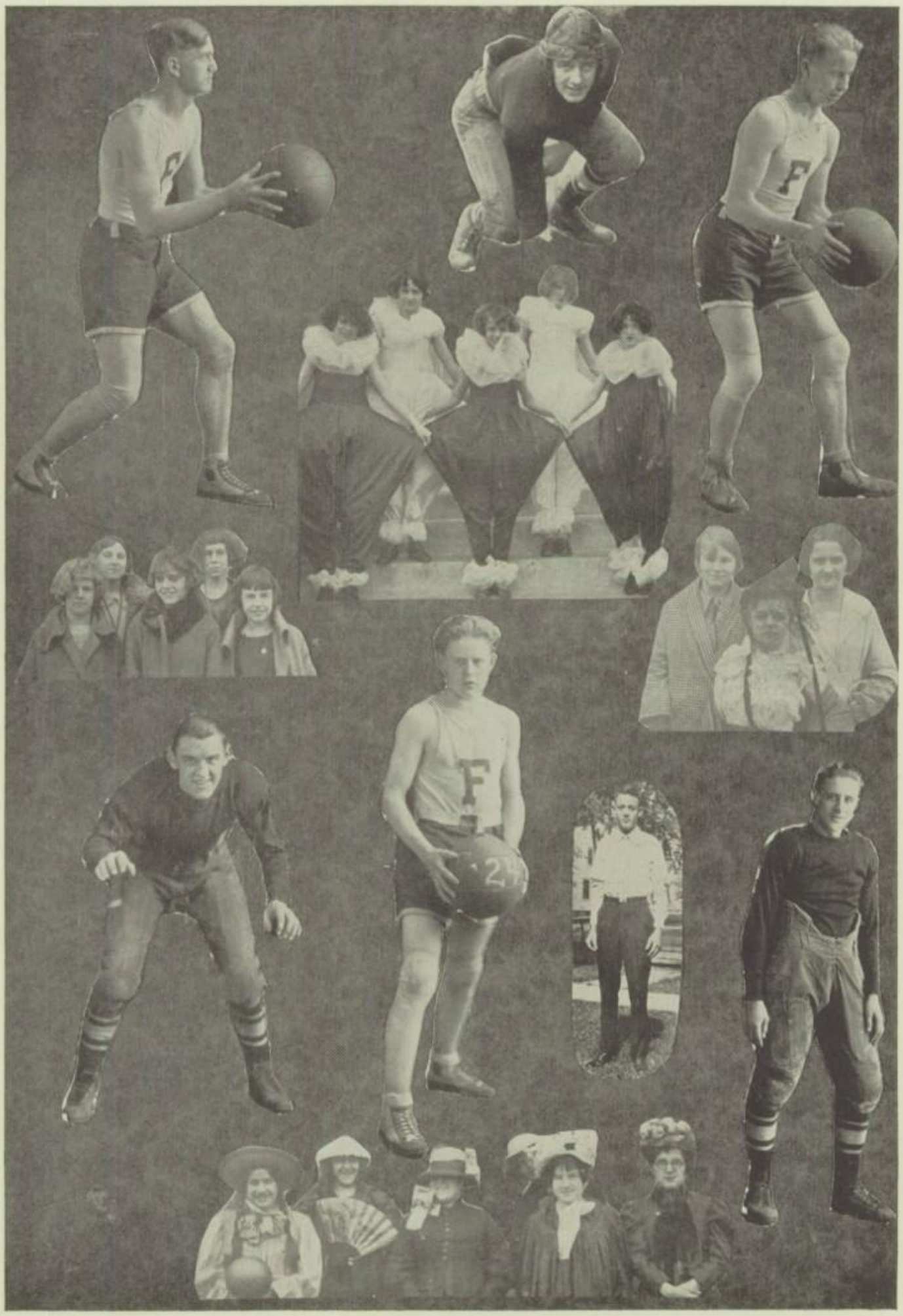

F
F
F
F
F
F
F
F
F
F
Fehly

Basketball

THE TEAM

Heinze	Left Forward
Dahms	Forward
Hibbard	Forward
Wilson	Right Forward
Smith	Right Guard
Edwards	Center
Weinberg	Left Guard
Jones	Guard
Buending	Forward
Habenicht	Center
McNitt	Guard
Sund	Left Guard
Hinkel	Guard
L. J. Jeffords	Manager
Ray Beach	Coach

The basket ball season this year started out with the interclass tournament. After this the regular practice began. Because of its inexperienced players, the team was rather handicapped. There were only two of last year's men on the squad. Although the boys did not win a very large number of games, the old Fort spirit was shown at all times, and the boys and their coach deserve much credit for their efforts. "F's" were awarded to the following: Willis Wilson, Wesley Heinze, Cecil Smith, Otto Edwards, and Lyle Sund.

Wesley Heinze was elected captain of next year's team and with three experienced fellows, besides other promising material, the prospects for next year's team look good.

JOHNSON CREEK 15—FORT 9

Fort played her first game of basketball here, with Johnson Creek, January 9. The game was clean and snappy, the Johnson Creek players showing fine ability at handling the ball. The F. H. S. players did their share to make the game exciting, however, new men and inaccuracy at shooting baskets left them behind. The first half ended 9—2 in Johnson Creek's favor. The Fort players came back strong in the second half, scoring seven points to their opponents six. But seven extra points did not put them in the lead, and Johnson Creek held the victory banner.

FORT 29—CAMBRIDGE 16

On Friday evening, January 11, Fort met Cambridge on the latter's floor, in their second basketball game of the season. Cambridge was outclassed from the start but, nevertheless, they put up a good fight and the game was more exciting than the score indicates, viz., 29—16 with the Fort cagers on the long end.

WHITEWATER 28—FORT 8

On January 18, the basketball team of Whitewater visited our floor, carrying off a victory after a stiff fight. Our players lost mainly because of the large number of easy shots which went wild. The Fort quintet took the lead during the first part of the game, but in the second half Whitewater found the basket, and a series of well placed tosses soon changed the lead. As the final whistle blew, Whitewater led by five hard earned points.

JEFFERON 13—FORT 8

At Jefferson Friday, January 25, Fort lost to her old rival by a score of 13 to 8. Four free throws in the second half put Jefferson in the lead; the first half ended with Jefferson leading 7 to 6. Only two field goals were registered in the third and fourth quarters, each team getting one. Although the Fort players did some real preforming, Jefferson led by five points when the game ended. Not one foul was called on Jefferson.

MILTON UNION 12—FORT 20

On January 26, th Milton High School basketball team met the Fort H. S. basketball team at the High School gymnasium. The Fort players were in good form, playing a clean, fast game. At the very outset of the game the Fort High School quintet took the lead, the visitors never heading them. The Milton players exhibited some fine passes, but lost out in caging the ball.

STOUGHTON 21—FORT 15

Friday, February 1, Fort met the strong Stoughton team on the home floor. Fort played a fine brand of basketball up to the fourth quarter, holding Stoughton down to a 13—8 score. In the fourth quarter the tables were turned and the Stoughton cagers dropped in enough baskets to win by a 21—15 score.

The score by quarters is as follows:

	1	2	3	4	Total
Stoughton	2	4	2	13	21
Fort Atkinson	6	5	2	2	15

CAMBRIDGE 16—FORT 15

On Friday evening, February 8, the Cambridge basketeers came to Fort seeking revenge for the defeat we gave them a month ago. The game was fast and snappy. Fort led in the first half, but Cambridge came back with a good eye for the basket and piled up enough points to claim the better half of a 16—15 score.

MILTON 41—FORT 6

When the Fort Atkinson basketball team went to Milton Saturday, February 23, they found an entirely different team to face from that in the previous Milton-Fort game played here. Due to the character of the gymnasium, and playing against a flashy, well trained team, the Fort team suffered defeat. Our players tried long shots at first, but the ball was usually obstructed when the arch was made. Close guarding on the part of the Milton players kept the Fort players from making short shots. As the final whistle blew, Milton Union held an easily won victory, leading by 35 points.

JEFFERSON 14—FORT 16

On Friday evening, February 29, the Jefferson cagers came to Fort with high hopes of giving her another defeat, thereby making it four straight. Fort was equally determined that she should not, so the result was a close game. Both teams were in excellent form and the Fort boys played their best game of the season. It was anybody's game to the end. The final score being 16—14 with our boys on the long end. A large crowd witnessed the contest and they received plenty of thrills. The game was clean and fast and was featured with spectacular shots by Capt. Wilson and Heinze.

WHITEWATER 22—FORT 17

The Fort High School basketeers ended the season at Whitewater March 4, by losing to Whitewater High 28—8. The game was much closer than the score indicates and considering all, it was a well played game. The Fort players were seriously handicapped, because of the large court, on which the playing was done. The Whitewater players showed fine judgment when it came to dropping the ball in the basket. They, being used to the floor, found it easy to play upon, and took the victory.

Tennis

During the last few years tennis has become one of the most popular of the high school activities in Fort Atkinson. The association has a membership of about eighty-one students. The officers are: George Sherman, President; Wesley Heinze, Vice-president; Russell Rheineck, Secretary and Treasurer.

As the Tchogeerrah goes to press, there are being constructed two new courts which with the old one, which is being made over, gives us very good courts with which to carry on a very successful year in tennis. The plans are being made for boys and girls singles and doubles tournaments.

Track

During the 1923-24 school year, a new field of athletics has been taken up. Fort Atkinson has not been represented in track work since 1909. This year she will participate in the Rock River Valley Conference meet which will be held May 16. As this book goes to press before that date, no results can be given. Several dual meets will be held during the season with nearby schools. The Fort Atkinson High School has plenty of excellent material, out of which a first-class track team may be selected. The students are taking a strong interest in the track work, and with steady practice and excellent coaching, prospects for a successful season are very favorable.

Books from our "Cozy Corner"

Little Women—by Eunice Rheineck
Freckles—by Olive Kutz
Little Men—by Victor Stroebel
Eight Cousins—by Arena Klement
A Very Naughty Girl—by Meta Bacon
The Man Who Knew Too Much—by Arnim Luedtke
My Fair Lady—by Arthur Kiesling
The Vehement Flame—by Victor Habenicht
The Cinder Buggy—by George Sherman
Faint Perfume—by Helen Hoard
The Squire's Daughter—by Ruth Morris
In the Sweet Dry and Dry—by William Knilans
The Woman Hater—by Laurel Kutz
Many Inventions—by Robert Glover
The Music Master—by Professor Wesley Paderewski Wetzel
The Foreingner—by Joseph Provenzano
Worrying Won't Win—by Otto Edwards
The Sisters-in-law—by Margaret Bergman and Dorothy Jaehnk
Mince Pie—by George Drewsen
Man Nobody Knew—by Virgil Gilbert
For the Good of the Team—by Wesley Heinze
The Girl of the Limberlost—by Lorraine Hake
The Honorable Miss—by Irene Sievert

Winners of Contests

Biggest Bluffer ..... Esther Haight
Most Ladylike ..... Otto Edwards
Most Studious ..... Harry Florin
Teacher's Pet ..... Gerhardt Schultz
Most Bashful ..... Mr. Bray
Brightest ..... Lucille Klement
Most Dignified ..... George Drewsen
Best Musician (harpist) ..... Laurel Kutz
Biggest Flirt ..... Ina Marsden
Most Graceful Toe Dancer ..... Robert Glover
Best Stock Judger ..... Homer Rehm

SEPTEMBER

Sept. 4 —First day of school—a body of 308 students showing the same spirit and headed by a strong faculty gives a perfect atmosphere for making this school year a great success.

Sept. 5 —Getting acquainted is noticeable. Football boys go out for practice.

Sept. 6 —Senior Class meeting. Officers are Russell Rheineck, president, Ray Lee, vice-president and Irene Sievert, secretary and treasurer.

Sept. 7 —End of first week. A Junior remarks: "Hurrah! Only a few weeks left."

Sept. 10 —Rainy day, today's reports are delayed.

Sept. 11 —Mr. Beach, our great astronomer, gives us an account of the visible eclipse of the sun which all the students witness this afternoon.

Sept. 12 —Senior Class pins and rings all the gossip. Yes, the agent has arrived. And of course the Class of 1924 chooses the best in the assortment.

Sept. 13 —Jefferson County Fair. Cold weather makes "Hot Dog" the High School Specialty.

Sept. 14 —Alfred Schultz is asked to park his gum outside the door of room 17 one of Mr. R. Beach's Physics principles.

Sept. 17—Physics test begins a gala week for some of us.

Sept. 18—Our boys are getting ready for that first game, Sept 27.

Sept. 19—Music makes the heart feel lighter. Music period.

Sept. 20—Annual staff appointed.

Sept. 21—Old times: Lester Daugs and Harlow Klement visit school.

Sept. 24—Mr. Bray called to Eau Claire. Mr. Jeffords supervises work of school.

Sept. 25—Just a few more fellows needed to line up that football field.

Sept. 26—Who are our cheer leaders? Ah! Catherine Nettesheim and George Wilson.

Sept. 27—Many good salesmen are out with football tickets, but leave it to the women like Beulah Gillard.

Sept. 28—Forts on top. Milton 0, Fort 6.

OCTOBER

Oct. 1—Mr. Bray is with us again.

Oct. 2—Wanted: News for our calendar.

Oct. 3—Where's the cash for the class pins and rings? Treasurer's notices are becoming tiresome.

Oct. 4—Remaining committees of the Annual Staff appointed.

Oct. 5—First mass meeting. Nothing seems to be lacking.

Oct. 6—Fort meets defeat. Madison 19, Fort 0. Boys, there's defeat in every game of life. This is but one.

Oct. 8—Mr. Bingham comes to school today with a broad smile on his face. We know why.

Oct. 9—Fire prevention day has arrived. The student body is entertained by the Senior English Class, four of whom read essays on fire prevention.

Oct. 10—Seniors! You are ordered to pay for your rings at once.

Oct. 11—Betty Burchard gives us a sketch of the "Cricket on the Hearth."

Oct. 12—"Cricket on the Hearth" tonight. Come on, Fort, let's go! Mr. Ezekiel speaks to us about the wonderful work of the Children's Home Society.

Oct. 13—The girls of the High School conduct a drive for a school to be built in Milwaukee to teach the adult blind a trade.

Sniff! Sniff! Our old rival, Jefferson, beats us by a score of 7 to 6.

Oct. 15—Report cards! and they bring so many "lowly" expressions.

Oct. 16—Mr. Bray gives us good advice as to which is the proper way to study. We hope it has "sunk in."

Oct. 17—Juniors and Seniors organize a French club which is to meet every third Wednesday.

Oct. 18—The boys interested in the Athletic Association meet and organize under the supervision of Mr. Jeffords.
Officers are Arthur McNitt, president, John Carney, vice-president, Russell Rheineck, secretary and treasurer.

Oct. 19—Mr. Bingham and seven of his boys who take Agriculture go to Watertown.

Oct. 20—Fort meets defeat. Edgerton 19, Fort 0.
"Defeat is the smallest part of the game." Don't be discouraged.

Oct. 22—The boys are getting enthusiastic over the debate question.

Oct. 23—Freshman topic of the day, "Green Gossip."

Oct. 24—Franklin says, "Early to bed and early to rise makes a man healthy, wealthy, and wise." School starts at eight o'clock, Friday.

Oct. 25—Girls interested in forming a Home Economic Club meet with Mrs. Krebs and Miss Knilans.

Oct. 26— Fort wins victory over Milton Union School, Fort 12, Union 6.

Oct. 29—Robert Glover gives a brief sketch of the story "Prince and Pauper."

Oct. 30—Mr. MacInnes of Jefferson gives us a fine talk on the benefits of a high school education.

Oct. 31—Wanted: The address of the man who invented Hallowe'en. There will be a reward for the same if every one does not act his best to-night.

NOVEMBER

Nov. 2,—A peppy mass meeting. Mr. Beach gives encouragement.

Nov. 3,—Defeated: Jefferson 12, Fort Atkinson 7.

Nov. 5,—The school welcomes back Meta Bacon and Helen Bray who have been on the sick list. Ruth Simonson, from Cambridge, increases the enrollment to 310.

Nov. 6,—Scared! An unexpected fire drill. More speed wanted, girls.

Nov. 7,—Miss Spry's pupils enjoyed tests during her absence this afternoon.

Nov. 8,—Teachers' Convention. Many students are smiling.

Nov. 12,—Back on the old grind. Mr. Reetz gave an interesting talk on Armistice Day.

Nov. 13,—Where's all that rush? Down to the Domestic Science room for a hot lunch.

Nov. 14,—The French Club has its regular meeting. Boys are aware of good eats.

Nov. 15,—The Senior Cicero and Caesar Club is organized.

Nov. 16,—A football game on Thanksgiving Day gratifies many students' desire.

Nov. 19,—This is Education Week.

Mr. Rogers gives an interesting discussion on the high cost of an education.

Nov. 20,—Mr. Stengel gives a talk on Patriotism.

Nov. 21,—"Courtesy to others is an asset to success." Let us heed Mr. Glover's talk.

Nov. 22,—Mr. Browman of the State Health department speaks to us on Health.

Nov. 23,—Fort has a mighty fine library, so let us use it. Mrs. Short gives us some very fine library hints.

Nov. 26,—James Merrill, one of our old schoolmates, pays us a visit.

Nov. 28,—Tests to finish up this six-weeks' period are spoiling many of the students' appetites.

Nov. 29,—Turkey Day Game. Whitewater 0, Fort 33.

DECEMBER

Dec. 3,—Report cards. Many carry a tragic look.

Dec. 4,—Many of our teachers become acquainted with clever salesmen.

Dec. 5,—French Club holds regular meeting.

Dec. 6,—Debate tryout. Eight boys chosen to represent the team. Prospects in this field look very good.

Dec. 7,—First party of the year is given by the Freshmen.

Dec. 10,—Only 10 school days before Xmas. Hard work wanted from the student body.

Dec. 12,—Sassy Susans and Spark Plugs are engaged in a great sales campaign.

Dec. 13,—Football boys are given a banquet. Ask the boys if it was good. "F's" are awarded to ten boys.

Dec. 14,—Cardigan, a Revolutionary War picture, shown at the High School.

Dec. 17,—Chairmen of the Annual Staff hold a meeting. More work from the staff wanted.

Dec. 18,—Students are urged to make out their programs for the next semester.

Dec. 19,—Today ends the race of the Sassy Susans and the Spark Plugs. The Sparkies win.

Dec. 20,—College students are back and many pay their old High School a visit.

Dec. 21,—All are engaged in reading the Christmas issue of the Green Gossip. Much credit must be given to the Freshmen.

Vacation—Hurrah! Who's Sorry Now?

THE TCHOGEERRAH - 1924

JANUARY

Jan. 2—School starts this morning and puts a spirit in every heart to accomplish the things which we failed to succeed in last year.

Jan. 3—Ardys Hake sells the most subscriptions and reeeives a girl's Conklin fountain pen. Harold Roessler sells most for the boys and also receives a fountain pen. Eversharp pencils are given to those who sold 3 or more.

Jan. 4—Has the Annual your snapshot? It's wanted every Tuesday morning.

Jan. 7—Why linger and put it off when it needs to be done sooner or later? Every report card must be in Friday.

Jan. 9—Our hearts now turn towards another field. Basketball. Come on, boys let's go. Johnson Creek 15, Fort 9.

Jan. 10—The Headless Horseman, a movie of Washington Irving's "Legend of Sleepy Hollow."

Seniors hold a class meeting.

Jan. 11—Nine "rahs" for the team. Cambridge 16, Fort 29.

Jan. 14—Exams, exams, a word that is on the lips of every student.

Jan. 15—Exemption lists posted. What a rush! Miss Spry finds it necessary to guard her door to save someone from dashing through it.

Jan. 16-17-18—Final examinations.

Jan. 21—All seem to have recovered from the siege of examinations.

Thirty sub-freshmen increase our enrollment. Beginning this semester, all who are guilty of the following motto are obliged to cast it aside: "I give as little as I can and get as much as possible."

Jan. 22—A Senior class meeting.

Pay for your Green Gossip on time. Reading such a list of names must surely have a bad effect upon Jeff's voice.

Jan. 23—The majority of the girls have their hair curled. We'll "Leave it to Gloria."

Jan. 24—Mr. Jeffords gives the following sound conclusion to his history pupils: "From my experience as a clerk on Saturday I've been convinced that women are harder to please than men."

Jan. 25—All enjoyed the mass meeting. Mr. Bingham's drama of 3 acts, showing the basketball game with Jefferson reproduced, was very well played. Much better shown than the real warriors did. Jefferson 13, Fort 8.

Jan. 26—On top once more. Milton 12, Fort 20.

Jan. 28—Debate boys are working hard on their speeches.

Jan. 29—It's a favorite,—"Coming for to Carry Me Home."

Jan. 31—Annual staff heads meet with Miss Smith in room 19.

FEBRUARY

Feb. 1—We have some very fine male voices. Here is hoping we hear them again giving us some fine selection such as, "Last Night on the Back Porch."

Feb. 4—Stormy weather. When lights flicker off and on, Mr. Bray advocates closing the eyes to become accustomed to the darkness.

Feb. 5—What's the matter with Mr. Bray's eye? The Rinky Dinks must be growing furious.

Feb. 6—Too many failures. We wonder if less hair primping and powdering would serve as a prevention.

Feb. 8—Our debate boys give a preliminary debate at the Junior High School. It is heartily received.

Feb. 11—The various classes meet with their presidents to discuss the purchase of debate tickets.

Feb. 12—Lincoln's birthday. A program is given in his honor.

Feb. 13—Mass meeting. Debate boys give us an account of what they are going to do to put Fort on top.

Feb. 14—Mr. Vincent, Jefferson High School teacher, gives a valuable talk on, "The important steps in choosing an occupation."

Feb. 15,—Rah-rah! No school. Teacher's meeting at Madison.

Feb. 18,—Wesley Wetzel, John Eales, and Herbert Wisch report on their trip to Janesville and tell a few of their encounters there.

Feb. 19,—Seventy students are out for tennis. They choose for president, George Sherman, vice-president, Wesley Heinze, secretary and treasurer, Russell Rheineck.

Feb. 21,—Have you been so fortunate as to have had a ride in the "Adeline?"

Feb. 22,—A George Washington program is given by the English department. It plainly proves that F. H. S. has many talented students.

Feb. 25,—Seniors have meeting to discuss class play.

Feb. 26,—Carnival is the word. Are you doing your part?

Feb. 27,—Students and faculty enjoy a Schubert program.

Feb. 28,—The Freshmen of last semester leave a green reminder of their greener day in the shape of a fern.

Feb. 29,—The World's Noted Trio make a wager against the basketball players. The boys not only gain victory over Jefferson by two points, but also victory over Mr. Bray, George Sherman and Wesley Wetzel.

MARCH

the movie, "Robin Hood."

Mar. 3,—The student body and faculty enjoy a vocal duet by George Sherman and Mr. Frank Bray. The melodious tones which Wesley Wetzel brought forth from the notes of "Sweet Apple Time", added much to the vocal number. We hope we shall hear the "World's Noted Trio" again in the near future.

Mar. 4,—It is noticeable that many students approach the teachers with their report cards. Mr. Bray states that it does not pay to argue with the umpire.

Mar. 5,—Students are dismissed at 3:00 o'clock in order that they may see

Mar. 10—Preparations are being made for the carnival. The reading of the names of all students who are going to represent "The Country Cousins" arouses our interest.

Mar. 11—All welcome the fifteen minute study period.

Mar. 12—Again we are victorious in debate, Fort winning from Lodi and Waupun.

Mar. 14—Miss Knilans gives the assignment to her Physiology class by saying, "Tomorrow we will take alcohol." Why, Miss Knilans!

Mar. 17—Brilliant seniors wear green ribbons in honor of St. Patrick.

Mar. 18—Preliminaries for the girls' declamatory contest of Freshmen and Sophomores is held. The fortunate are Evelyn Homan, Gavena Vickery, Ethel Kranz and Miriam Dexheimer.

Miss Peterson, a representative of the Jell-o Company, gives an interesting demonstration on the preparation of Jell-o.

Mar. 19—Mr. Jeffords reads an article from "Good Housekeeping". We wonder if it wasn't for the benefit of Miss Graves more than for the student body. We express our hearty congratulations to Mrs. Fiedler.

Mar. 20—Spring fever results in note throwers and talkative persons, bringing on three expulsions.

Mar. 21—The night of the Carnival arrives and what an enjoyable time everyone has, which explains its great success.

Mar. 24—Mr. W. Kiesling and Mr. F. Muck, students of Lawrence College, speak to us on the advantage of going to a small college.

Mar. 25—The Junior-Sienior girls' declamatory contest is held. The following are chosen, Irene Sievert, Arvilla Boese, Lucille Durant, and Beatrice Neumann.

Mar. 26—Seniors approach Mr. Bray and find out their ranks for their four years' work.

Mar. 27—Many of the students attend the matinee, "Wisconsin in Action."

APRIL

April 1—Many Seniors are aware of its being "April Fool Day".

April 2—Jerome Hake plays "Dan Cupid."

April 3—Whether to **bob** or not to **bob** nowadays is the question.

April 4—Ten Seniors are selected for this year's Class play.

April 7—The by-words are the declamatory, and oratorical contests to be held April 10 and 11. There are many scowls and worries whether the pieces will be mastered.

April 8—The Milton College Glee Club is well attended, regardless of the April showers.

April 9—The new tennis courts are under construction; they will be ready for use immediately after vacation.

April 10—William Urban receives first place in the oratorical contest.

April 11—Miriam Dexheimer wins first place in the declamatory contest. At last spring vacation is here.

MAY—JUNE

April 18—Miss Grace Kelsey arrives to direct the class play.

April 19—Eight students were held up and robbed, Saturday evening, April 19, 1924 at 11,00 o'clock at the intersection of Whitewater Avenue and South Main Street.

April 29—League Declamtory and Oratorical Contest at Edgerton.

May 1-2—Class Play.

May 17—Junior Prom.

May 23—Mr. Bray gives commencement address at Cuba, Wisconsin. Mr. Bray graduated from the high school of that city twenty-eight years ago.

May 30—Decoration day.

June 2-3-4—Final examinations.

June 5—Fifty-sixth Annual Commencement.

June 6—Alumni Banquet.

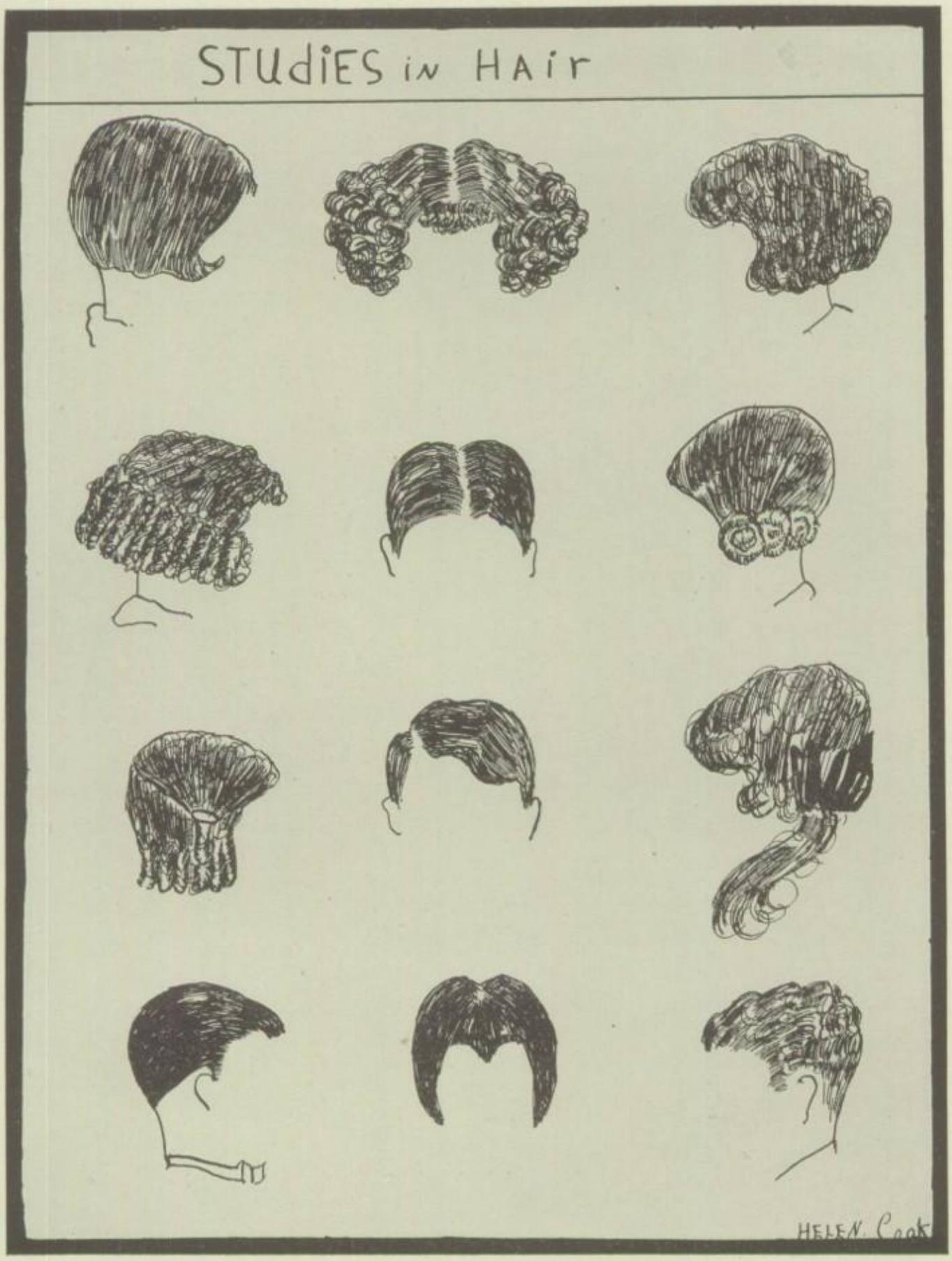
STUdiES iN HAir
HELEN. Cook

Our F. H. S. Dictionary

Absence—A state of vacancy caused by too late hours, midnight feasts, and over study.

Alumni—A bunch of students who have done what we are attempting to do.

Bluff— An effort of the student body to talk on something they know nothing about. Do it whenever you can.

Case—A feeling toward something which Freshmen haven't for Algebra.

Date—An enjoyable length of time spent by a boy and girl. Some people like them and some don't. It generally depends on who the other person is.

Examination—A set of impossible questions presented to the students by a teacher. The only remedy is to bluff.

Failure—A mark on your report card written in red ink. Most people like red better than blue anyway.

Flunk—See failure.

Freshman—A big mixture of greenness, inquisitivesness and gibberishness.

Grades—A list of failures copied neatly on a card to be taken home. There is much embarrassment at this time.

Honors—Rewards received by a few students for their hard labor. If someone refuses to speak to you, possibly it is because he has received one of these honors.

Indolence—Idleness, or lack of work, on studies. It has been stated that this sometimes causes red ink on report cards.

Juniors—The smartest (?) bunch in High School. There is nothing they refuse to attempt, nor anything that they attempt that they finish.

Kicked Out—A term sometimes applied to those who talk in the halls.

Latin—A two or four year course that is extremely painful.

Music—A form of entertainment enjoyed by the assembly on certain mornings. This is sometimes mistaken for a cry of distress by those who are down stairs.

Notes—Manuscripts passed from seat to seat when the teachers are not looking.

Office—A small room where our principal conceals himself. He who has not been there before has something exciting coming.

Permit—The most unnecessary thing ever invented. Always signed F. C. Bray. Our advice is not to enter a class room without one.

Quiz—See Examination.

Recitation—When a bluff, a faint noise, murmured under your breath; when certain, a distinct yell uttered by the pupil.

Sophomore—A somewhat improved bunch of Freshmen. We don't imagine it would be wise to tell them, however.

Tardiness—Lateness caused by oversleep.

Unprepared—A state of not being able to bluff. The result is usually zero.

Vanity—In vogue in the girls' locker room in front of the mirror.

X—A letter that all Algebra is based on.

Yelling—See music.

Zero—The lowest mark teachers may give. Nevertheless, sometimes they present you with more than one.

Found!

A Cure For Freckles ..... Lucille Klement
The Port of Missing Men .....Miss Grace Hessing
A Substitute for Arthur ..... Lucille Kuhnert
How to Avoid Stuttering .....Robert Glover
How to Reduce ..... Lucille Hausz
A Sure Cure for Blues ..... Marjorie Eustis
A Book on Chewing Gum .....Miss Spry
How "Abe" Curls His Hair ..... Anonymous
Why I Don't Grow ..... Genevieve Heth
How to Make Seniors Use Originality in Writing Physics Experiments.....
..... Mr. Beach

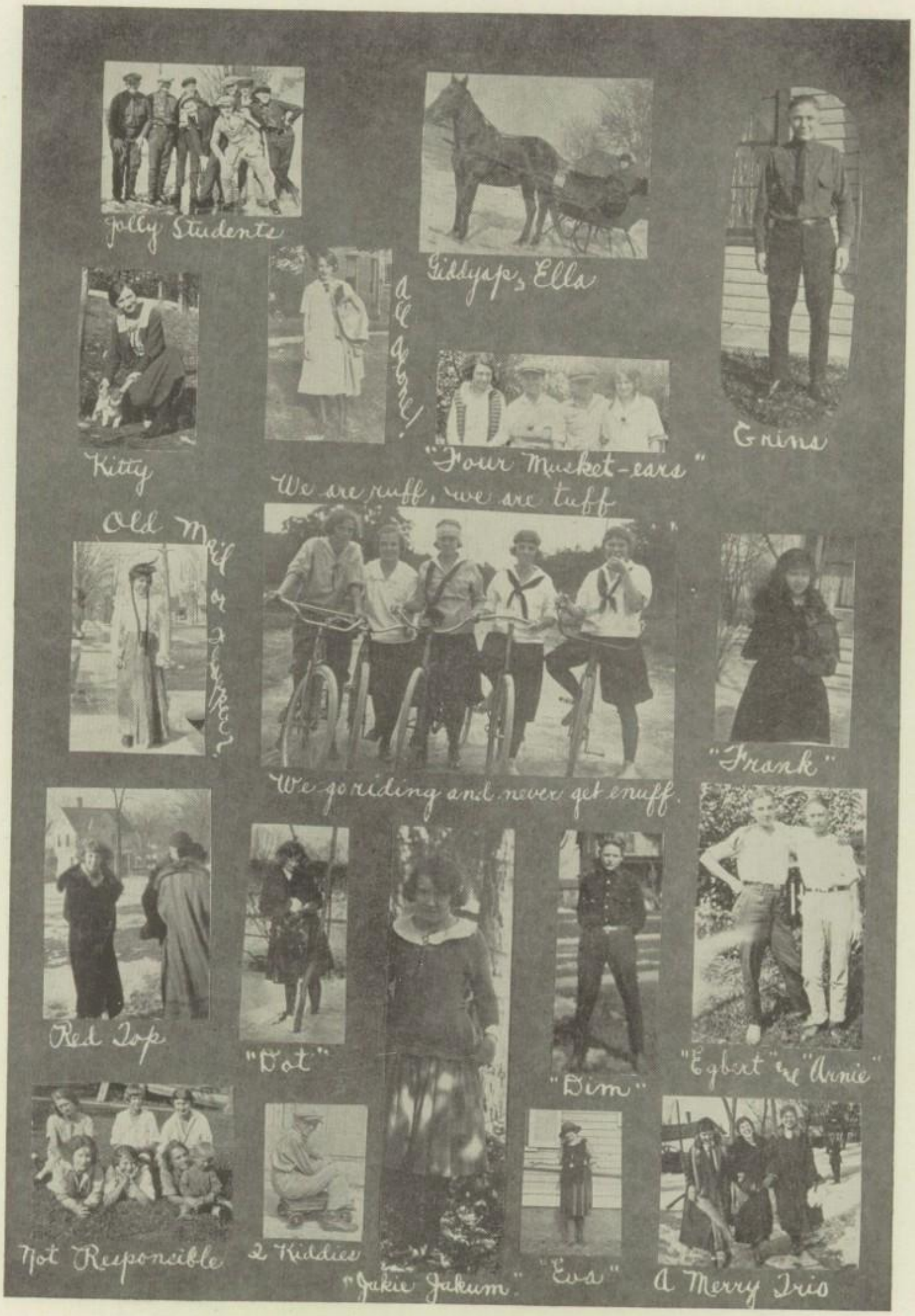
Jolly Students
Giddyap, Ella
Grins
Kitty
"Four Musket-eers"
We are ruff, we are tuff
Old Maid or Widow?
"Frank"
We go riding and never get enuff.
Red Top
"Dot"
"Dim"
"Egbert" and "Annie"
Not Responcible
2 Kiddies
"Jakie Jakum"
"Eva"
A Merry Trio

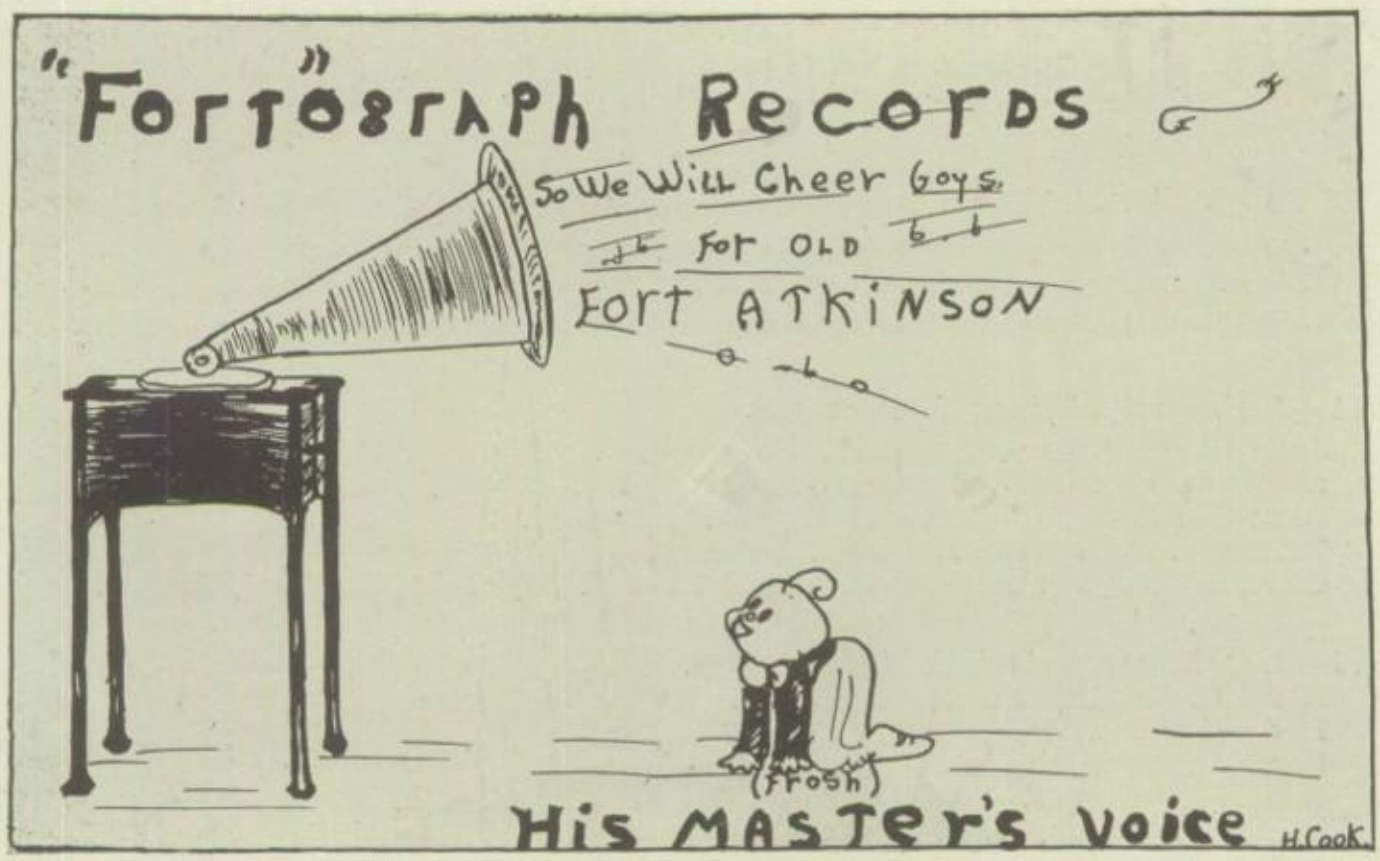

Popular Songs

Selection	Sung By
That Red Head Gal	Peardon Schlei
It's Nice To Get Up in The Morning	Eugene Stearns
Good Night, Ladies	Lyle Sund
Rock Me to Sleep, Mother	George Drewson
When Frances Dances With Me	John Eales
Oh! Cupid!	Beulah Gillard
My Life Is Like the Summer Rose	Wesley Heinze
When Shall We Three Meet Again	Marion Gums
	Virginia Hake
	Pauline Michels
My Buddy	Betty Burchard
Sweet Adeline	George Sherman
Forty-nine Bottles (Milk Bottles)	Bill Knilans
Oh! Where, Oh! Where Has My Little Dog Gone	Art McNitt
Stangers Yet	Lucille Kuhnert
	Arthur Kiesling
I'll Take You Home Again, Kathleen	George Rickerman
Smiles	Verona Klement
Grace Darling	Russell Gebhardt
Woman Is Fickle	Bill Roper
	Arthur Kiesling
I Aint Nobody's Darling	John Bartelt

Alumni of the High School of Fort Atkinson, Wisconsin

To MARY E. SPRY, who for many years has unselfishly given of her best to the youth of the schools of Fort Atkinson, and who is the beloved personal friend of every Alumnus of the F. H. S., we owe our thanks for her painstaking and tireless efforts in the compilation of the following Alumni statistics.

1871—J. K. Purdy, Principal. Deceased.
Julia C. Piper (Mrs. C. Piper). Deceased.
Emma Jenkins (Mrs. Emma Alling Curtis). Deceased.
Amy C. Kellogg (Mrs. Edgar Morse). Deceased.
Zariffa V. Nash (Mrs. McKaig). Deceased.
Clara E. Phelps (Mrs. G. J. Kirkland) 1455 E. Taylor St., Portland, Oregon.

1874—J. Q. Emery, Principal, Madison, Wis.
Millie E. Brandel, Ft. Atkinson, Wis.
Lillie E. Davis. Deceased.
Smith B. Morrison, Elkhorn, Wis.
Ella M. Powers (Mrs. John Chapman) Ithaca, New York.
Sidney F. Wilcox, M. D. Deceased.

1875—
Ella S. Allen (Mrs. A. B. Buck) Ft. Atkinson, Wis.
J. Lawrence Anderson, Kaukauna, Wis.
Kate D. Buell (Mrs. Levi Ranney) Cummings, Iowa.
Chester A. Caswell, Ft. Atkinson, Wis.
Charles E. Marvin, 4902 Second Ave., Los Angeles, Cal.
Fannie F. Pettit (Mrs. Seth Morrison) 32-7th East St., Salt Lake City, Utah.
Mabel S. Phelps (Mrs. Bruce Struthers) 337 E. 8th St., Long Beach, Cal.
John D. F. Stone, LL. D., Buffalo, New York.
Edith V. Williams (Mrs. I. Beach) Waupun, Wis.
Charles F. Wood. Deceased.

1876—
Lucina A. Buell (Mrs. E. Beach) Ft. Atkinson, Wis.
Thomas S. Hatch. Deceased.
Edgar D. Hopson. Deceased.
Stella B. Morrison (Mrs. Green) Preston, California.
Charles M. Porter. Deceased.
Harry H. Powers, 11 Boyd St., Newton, Mass.
Carrie A. Sargent (Mrs. E. Bauer) Ft. Atkinson, Wis.

1877—
Florence N. Abbott (Mrs. Edw. Green). Deceased.
Wm. H. Allen, LL. B. Deceased.
Fannie G. Drake (Mrs. Chas. Marvin) 4902 Second Ave., Los Angeles, Cal.
Edward McPherson, Ft. Atkinson, Wis.
May J. Montague (Mrs. Harry Powers) 11 Boyd St., Newton, Mass.
Stella Partridge (Mrs. Hinckley) 35 Obispo Ave., Long Beach, Cal.
Warner Rankin, Ft. Atkinson, Wis.
Frank L. Slocum, 401 Lindon Ave., Pittsburg, Pennsylvania.
Carrie J. Smith, Ft. Atkinson, Wis.
Mattie L. Snell, Ft. Atkinson, Wis.
Edward N. Snell, Morrisville, Mo.
Thomas B. White, Probate Court, County Building, Detroit, Mich.
E. Wells Wilcox, Ft. Atkinson, Wis.
Lute B. Caswell, Ft. Atkinson, Wis.

1878—

Clara A. Crane (Mrs. Gray) Booneville, Ind.
Lillie B. Edsall (Mrs. Wm. Totton) 357 W. 51st St. Los Angeles, Cal.
Annie A. Kemp (Mrs. S. Fease) Ft. Atkinson, Wis.
Frank K. McPherson, Oshkosh, Wis.
Henry G. Pickett, 805 6th Ave., Helena, Montana.
Emma J. Smith (Mrs. Ed. Smith) Ft. Atkinson, Wis.
Mary E. Spry, Ft. Atkinson, Wis.
Josie E. Wales (Mrs. Thomas North) Waterloo, Wis.
Amanda Wigdale, Ft. Atkinson, Wis.

1879—

Franc I. Buell (Mrs. Jay Stannard) Phoenix, Arizona, R. F. D. No. 7.
Robert Cowan, Cooperstown, N. D.
Orson E. Curtis. Deceased.
Mary E. Delano (Mrs. Cheney May) Cambridge, Wis.
Lizzie Esseltyn (Mrs. I. T. Lothrop) 601 S. Edmunds St., Mitchell, S. D.
Maggie Gise (Mrs. Adolph Baebenroth) 465 Third Ave., Milwaukee, Wis.
Homer B. Hatch. Deceased.
Mary E. McDonough (Mrs. L. Smith). Deceased.
Fannie E. McPherson (Mrs. Henry Brandel) 204 Ave. D, Redondo Beach, Cal.
Lottie C. Morrison (Mrs. Geo. Telfer) Ft. Atkinson, Wis.
Lillie B. Roberts (Mrs. Frank Barrett) Cazenovia, N. Y.
Mary L. Rohr (Mrs. R. Dorman). Deceased.
Fred C. Stam, Corpus Christi, Texas.
Sarah E. Whitaker (Mrs. John Clinton) Seattle, Washington.
Otto C. Wigdale. Deceased.

1880—

Marion Barrie, Ft. Atkinson, Wis.
Belle Brigham (Mrs. Thomas Cole). Deceased.
Darwin C. Converse, Ft. Atkinson, Wis.
Nettie E. Hoffman. Deceased.
Maggie Joerg (Mrs. Carl Schneider). Deceased.
Clara A. May (Mrs. J. W. Wurtzbaugh) Eden Vale, Cal.
Lizzie White (Mrs. Frank Ostrander). Deceased.

1881—

George W. Caswell, Ft. Atkinson, Wis.
Halbert L. Hoard, Ft. Atkinson, Wis.
Lina E. LeDoux (Mrs. Robert Cowan). Deceased.
Nellie Morrison, Ft. Atkinson, Wis.
Celia H. Procter (Mrs. Frank Slocum) 401 Lindon Ave., Pittsburg, Pa.
Earl G. Roberts, Ft. Atkinson, Wis.
Annie C. Silliman. Deceased.
Mary L. Silliman (Mrs. J. N. Fisher) 525 E. Raleigh St., Glendale, Cal.
Eliza A. Spry, Ft. Atkinson, Wis.
Fannie E. Whitaker (Mrs. E. Kotenberg) San Jose, Cal.
Will L. Winslow, Glendale, Cal.

1882—

Walter D. Cole, Boulder, Colo.
Henry T. Holmes, 10324 Lake Ave., Cleveland, Ohio.
Lizzie LeDoux (Mrs. E. James). Deceased.
Henry P. Pettit, 327th East St., Salt Lake City, Utah. Deceased
Bonnie L. Roberts (Mrs. Chas. Slagg) Atascadero, Cal.
Vinnie V. Stone (Mrs. Henry Pickett). Deceased.
Mary E. Young, Ft. Atkinson, Wis.

1883—

Eva Burnham (Mrs. D. A. Bullock) 4027 Ardley Ave., Oakland, Cal.
Stella A. Fiske, Beaumont, California.
Carrie Foote (Mrs. A. O. Mann) Onawa, Iowa.
Harry B. McArthur, Beloit, Wis.
Grace E. McPherson (Mrs. A. R. Hoard). Deceased.
Annie S. Morrison (Mrs. Geo. Clark) Lyonsville, Mass.
Joseph Schreiner, Ft. Atkinson, Wis.
Arthur L. Strong. Deceased.
Enos Wigdale, Chicago, Ill.

1884—

Nettie Converse (Mrs. F. C. Edwards) Ft. Atkinson, Wis.
Isadore Cowen (Mrs. Lloyd Loveless) Buhl, Idaho, R. F. D. No. 3.
Alice M. Downing (Mrs. Geo. Hoffman) Ft. Atkinson, Wis.
Nora Flanagan (Mrs. Joseph Goodbody) 5908 W. Monroe St., Chicago, Ill.
Nellie M. Gosselin (Mrs. G. W. McMillen) Ft. Atkinson, Wis.
Maud Hutchins. Deceased.
Minnie Preston (Mrs. Henry Smith) Whitewater, Wis.
Daisy Roberts (Mrs. Arthur Strong) 3310 22d St. N. E., Washington, D. C.
Anna L. Slagg (Mrs. Earl Roberts) Ft. Atkinson, Wis.
Eunice Warne. Deceased.
Lucy Warne. Deceased.
Luella A. West (Mrs. Frank Hoard) Ft. Atkinson, Wis.

1885—

Sara C. Barbour, 72 Plymouth Ave., Montclair, N. J.
Louise Becker (Mrs. Louise Kyle) Ft. Atkinson, Wis.
John C. Burchard, 1130 Chestnut Ave., Wilmette, Ill.
Frank L. Cowen, 2109 E. 2d St., Duluth, Minn.
Harry H. Curtis, Ft. Atkinson Wis.
Royal Hart, Cumberland, Wis.
Frank W. Hoard, Ft. Atkinson, Wis.
Norman Hopkins, Ft. Atkinson, Wis.
Will S. Morrison, 711 Belleview Ave., La Junta, Col.
Carrie Porter (Mrs. Oscar Cornish) Ft. Atkinson, Wis.
Elton G. Rice, Oroville, Washington.
Bert Williams, Atlanta, Georgia.
Edwin Wigdale. Deceased.
Nannie C. Young (Mrs. Elton Rice) Oroville, Washington.

1886—

Frank E. Hutchins. Deceased
Frank E. Curtis. Deceased.
Mary L. Caswell (Mrs. F. J. Perry) Ft. Atkinson, Wis.
Adelaide S. Brown (Mrs. Will Leitsch) Columbus, Wis.
Ada Damuth, Ft. Atkinson, Wis.
Cora Manning, Ft. Atkinson, Wis.
Etta J. McComb (Mrs. Jesse Howard) Genesee, Wis.
George S. Procter, Pittsburg, Pa.
Edward W. Pratt, 600 N. Oak Park Ave., Oak Park, Ill.
Dean E. Roberts, Ft. Atkinson, Wis.
Kate E. Tousley (Mrs. Geo. Landgraf) 314 S. Bassett St., Madison, Wis.
Edward J. Wilson, Ft. Atkinson, Wis.

1887—

Clarence M. Allen, Wibaux, Montana.
Anna E. Burnham, Portland, Oregon.
Cora Cornish (Mrs. A. Kendall) Onawa, Iowa.
Anna E. Damuth (Mrs. Will Kispert) Jefferson, Wis.
Lillian E. Ganong (Mrs. J. G. Bailey) Ft. Atkinson, Wis.
Clara Hallows (Mrs. I. Wheeler) Whitewater, Wis.
Morse Ives, 5930 Ohio St., Chicago, Ill.

1887—Continued

Sara Joerg (Mrs. John Cotton) 488 31st Ave., Milwaukee, Wis.
George Landgraf, Madison, Wis.
Elmer Manning, Janesville, Wis.
Lizzie McComb (Mrs. Paynter) Whitewater, Wis., R. F. D. No. 3.
Jennie Root (Mrs. G. W. Gehrand) 712½ University Ave., Madison, Wis.
Edna L. Warne (Mrs. H. M. Kopplin) Les Molinos, Cal.
Hilton Warne, Deceased.
Tena Wigdale (Mrs. J. M. Tufty) St. Paul, Minn.
Jessie C. Young (Mrs. Jessie Eberhart) 5757 Kenwood Ave., Chicago, Ill.
Emma Wenham (Mrs. H. L. Hoard) Ft. Atkinson, Wis.

1888—

Flora M. Burnham (Mrs. B. T. Montgomery) Salt Lake City, Utah.
George J. Flanagan, 4443 Washington Blvd., Chicago, Ill.
Agnes M. Fleming (Mrs. Fred Bullwinkel) Jefferson, Wis.
Herbert M. Haskell, First National Bank Building, Long Beach, Cal.
George L. Mason, Ft. Atkinson, Wis.
Hattie E. May (Mrs. Willard Frost). Deceased.
Ada M. McLery (Mrs. L. W. Coleman) Iowa Falls, Iowa.

1889—

Mary J. Bradt (Mrs. Chas. Fick) 217 Gilbert St., Jackson, Mich.
Robert C. Burchard, Ft. Atkinson, Wis.
Elizabeth W. Brown, Wauwatosa, Wis.
Lola E. Curtis (Mrs. Chas. Bingham) 1931 Huntington Dr., S. Pasadena, Cal.
Anabel Curtis (Mrs. A. T. Haumerson) Ft. Atkinson, Wis.
Kittie C. Flanagan, 5908 W. Monroe St., Chicago, Ill.
Eda M. Landgraf, Milwaukee, Wis.
Walter D. McComb, Lima Center, Wis.
Mary M. Ogden. Deceased.
Wm. K. Porter, Algoma St., Oshkosh, Wis.
Chas. B. Rogers, Ft. Atkinson, Wis.
Agnes L. Snell. Deceased.
Chas. W. Sherman, Ft. Atkinson, Wis.
Alvin W. Strong. Deceased.
Herbert S. Vickery, Ft. Atkinson, Wis.
Mary A. Warne. Deceased.

1890—D. D. Mayne, Principal.

Katherine Burnham. Deceased.
Henry C. Burchard. Deceased.
Roy D. Chase, Ft. Atkinson, Wis.
Wilbur H. Hall, Rockford, Ill.
Mary E. Hatch (Mrs. Hancock) Romano Americana, Strada Stavropoleos 6, Bucharest, Roumania.
Harry Hart, Oshkosh, Wis.
Hattie Horton (Mrs. L. C. Peck) Berlin, Wis.
Nellie A. Hull (Mrs. Hugh McNair) 3412 Cedar St., Milwaukee, Wis.
Edward Jones. Deceased.
George S. Kemp, Denver, Colorado.
Amelia R. Morrison. Deceased.
Jennette M. Piper (Mrs. H. M. Haskell) Long Beach, California.
Hattie Belle Pounder (Mrs. Henry Royce) Puyallup, Washington.
Oscar Prochaska, 100 Gold St., New York City.
Lillie V. Sontag, Fort Atkinson, Wis.
Felix Schreiner, Chicago, Ill.
Walter B. Strong. Deceased.
Mary C. Strong (Mrs. R. D. Chase). Deceased.
Lulu Irene Wilson, Lawrence Memorial Hospital, New London, Conn.
Lulu E. Wheeler (Mrs. Jesse Newman) China.
Mary E. Whitney. Deceased.

1891—

Minnie B. Abbott (Mrs. C. H. Aspinwall) Ft. Atkinson, Wis.
Clarence Aspinwall, Ft. Atkinson, Wis.
Inez Bridges (Mrs. W. W. Cornish) Ft. Atkinson, Wis.
Bessie E. Fuller, Ft. Atkinson, Wis.
Mabel Hull (Mrs. Chas. Horr) 1194 Eleventh St., Milwaukee, Wis.
Gussie Hubbard Ream (Mrs. E. J. Sanborn) Jefferson, Wis.
Ella Hart (Mrs. W. Woodard). Deceased.
Mary Morrison (Mrs. A. J. Edwards) Ft. Atkinson, Wis.
Alma Melzner (Mrs. Seymour Merriman) Ft. Atkinson, Wis.
Ethel Ogden (Mrs. W. L. Gilbert). Deceased.
Horace Rose. Deceased.
Winslow T. Stetson, Lake Mills, Wis.
Robert P. Stair, Owen, Wis.
Florence Wilcox (Mrs. Will Johns) Bayside, L. I., New York.
Minnie Zeugner (Mrs. D. E. Roberts) Ft. Atkinson, Wis.
Jessie Snover (Mrs. S. T. Learned) Sturgeon Bay, Wis.

1892—

Clarence Dibble. Deceased.
Minnie Foote (Mrs. Judson Gates) Ft. Atkinson, Wis.
Edith Felbel. Deceased.
Oliver Hake, Wabasso, Minn.
Sidney Jones, Ft. Atkinson, Wis.
Harry Jaycox, Tacoma, Washington.
Frank Mack, Ft. Atkinson, Wis.
Arthur Vickery, 210 E. Livingston St., Madison, Wis.
Clara Warne (Mrs. Loren Eustis) Molinos, California.
Carrie Stetson (Mrs. L. B. Taylor) Lake Mills, Wis.
Jessie Root (Mrs. G. P. Klein) Ft. Atkinson, Wis.
Libbie Damuth, Whitewater, Wis.
Harry Wilson, Milwaukee, Wis.
Lillian Drake (Mrs. Frank Imig) Madison, Wis.
Mary Bright (Mrs. Clinton Gram) Menominee, Mich.

1893—

Alma Alling (Mrs. S. R. Jones) Ft. Atkinson, Wis.
Clara Coutermarsh, 409 6th St., Schuyler, Neb.
Rodney K. Derby, 1015 2d St., Milwaukee, Wis.
Winifred Edsall, Ft. Atkinson, Wis.
Hattie Foote, Ft. Atkinson, Wis.
Lela Graves (Mrs. Orman Alling) Jefferson, Wis.
Elmore Hull. Deceased.
Eva Kyle, Fond du Lac, Wis.
Blanche Le Doux (Mrs. John Gessner) 800 26th St., Milwaukee, Wis.
Alice Lowe (Mrs. Bert Haynes) Geneva, Minn.
Lois Mason (Mrs. Philhower) 1465 Regina Lane, Los Angeles, Cal.
Sarah McIntyre, Ft. Atkinson, Wis.
Edward Melzner, 386 22d St., Milwaukee, Wis.
Ella Merriman, 319 S. 3d St., Cedar Rapids, Iowa.
Thomas Nee, Takyama-chs, Kyodashi-ku, Tokio, Japan.
Frank Rogers, Ft. Atkinson, Wis.
Ives Roberts, Ft. Atkinson, Wis.
Winifred Sheldon (Mrs. H. O. Caswell) Ft. Atkinson, Wis.
Lela Stevenson, Ft. Atkinson, Wis.
Frank Stevenson, 221 N. Taylor Ave., Oak Park, Ill.
Nora Sullivan (Mrs. Will Marshall, Jr.) Ft. Atkinson, Wis., R. F. D. No. 2.
Lizzie Touton (Mrs. John Westphal) Ft. Atkinson, Wis.
Mae VieLe (Mrs. Fred P. Cornish) 10147 118th St., Richmond, L. I., N. Y.
Maud VieLe (Mrs. Frank Eighmy) 945 Spraight St., Madison, Wis.

1894—Dwight L. Kinney, Principal. Deceased.

Paul Burchard, Ft. Atkinson, Wis.
Pearl Burnham (Mrs. Theron E. Stone) Yakima, Wash.
Harlow O. Caswell, M. D., Ft. Atkinson, Wis.
Jessie Curtis (Mrs. T. B. Royce) Ft. Atkinson, Wis.
Anna Dibble (Mrs. Harry Listerud) Sawyer, N. D.
Kate Damuth, Ft. Atkinson, Wis.
Barbara Hausen (Mrs. Robert Pfeiffer) Deceased.
Myrtle Lowe (Mrs. Carroll Shepherd) Macon, Mississippi.
Fred Landgraf, Bridgeville, Pa.
Frillie Meigs, Arena, Wis. Deceased.
Chas. McIntyre, Ft. Atkinson, Wis.
Sidney Ogden. Deceased.
Theodore B. Royce, Ft. Atkinson, Wis.
Grace Rogers, First National Bank Building, Milwaukee, Wis.
Mabel Stetson (Mrs. Geo. Goehlke) South Sudbury, Mass.
S. M. B. Smith, M. D., Wausau, Wis.
Edward Westerfield, Ft. Atkinson, Wis.
Will Wilson. Deceased.
John Anthes, 809 Blaine Ave., Janesville, Wis.

1895—A. W. Weber, Principal, 2207 East 85th St., Cleveland, Ohio.

Will Abbott, Ft. Atkinson, Wis.
Mae Acker, Cor. Biddle and Jackson Sts., Milwaukee, Wis.
Thaddeus Chase. Deceased.
Della Converse (Mrs. G. R. Radley) 1914 Cedar St., Milwaukee, Wis.
Halsey Curtis, Ft. Atkinson, Wis.
E. E. Farnsworth, Ft. Atkinson, Wis.
Agnes Foote (Mrs. A. R. Hoard) Ft. Atkinson, Wis.
George Haight, 1000 Lake Shore Blvd., Evanston, Ill.
John Haight, 1105 N. Church St., Rockford, Ill.
Charles Ives. Deceased.
Eugene Mack, Ft. Atkinson, Wis.
Anna Mussehl, 1907 Fillmore St., San Francisco, Cal.
Katherine Nee (Mrs. Jas. Cunningham). Deceased.
Ella Ralph, Ft. Atkinson, Wis.
Burt Robertson, Oshkosh, Wis.
Charles Rockwell, Sullivan, Wis., R. F. D. No. 1.
Lillian Telfer, Kansas City, Mo.
Stella Whaples (Mrs. Bleecker) Cambridge, Wis.
Bernard Wilson, Ft. Atkinson, Wis.

1896—

Edward Altpeter, Ft. Atkinson, Wis., R. F. D. No. 5.
Isa Black (Mrs. Burnham) Ft. Atkinson, Wis., R. F. D. No. 5.
Mae Black (Mrs. Edward Altpeter) Ft. Atkinson, Wis., R. F. D. No. 5.
Nellie Brett (Mrs. Stanley) Madison, Wis.
Sam Chambers. Deceased.
Millie Curtis. Deceased.
Glen Garlock, West Salem, Wis.
Lillian Hake (Mrs. Andrew McMillen) Ft. Atkinson, Wis.
Stella Hausen (Mrs. Walter Crawford) Oshkosh, Wis.
Robert Learned, Princeton, Wis.
Belle McMillen (Mrs. C. P. Touton) Janesville, Wis.
Mae McMillen, Ft. Atkinson, Wis.
Vera Thiry (Mrs. Guy Cole) Milton Junction, Wis.
Terrace Urban (Mrs. W. Zwickle) Ft. Atkinson, Wis.
Venice Westerfield (Mrs. W. H. Wilson) Stevens Point, Wis.

1897—

Ella Abbott (Mrs. W. C. Bartelt) Ft. Atkinson, Wis.
Mary Viola Allen (Mrs. Arlow Marsden) Ft. Atkinson, Wis., R. F. D. No. 5.
Adeline Bellman (Mrs. W. G. Lloyd) 905 Lakeside Place, Chicago, Ill.
Thos. Bright, 621 Maple Ave., Belvidere, Ill.
Helen Brown (Mrs. Elmore J. Hull) Hood River, Oregon.
Harriet M. Chapman (Mrs. J. E. Mack) Ft. Atkinson, Wis.
Daisy Coutermarsh (Mrs. C. L. Boldt) Galahad, Alberta, Canada.
Sam Craig. Deceased.
Lizzie Curtis (Mrs. G. H. Bird) 1010 Chestnut St., Wilmette, Ill.
Bessie Edsall, Greensboro, N. C., N. C. C. W.
Loren Eustis, Les Molinos, California.
Lillian Haumerson (Mrs. A. E. Becker) Ft. Atkinson, Wis.
Emil Haumerson, 445 N. Jackson St., Janesville, Wis.
Zelda Howe (Mrs. A. B. Stout) 2936 Bainbridge Ave., New York City.
Mary Jones, Ft. Atkinson, Wis.
Harvey McComb, Indianapolis, Indiana.
Johanna Powals (Mrs. D. A. Clark) Ft. Atkinson, Wis.
Lawrence Robertson, 6738 Cornell Ave., Chicago, Ill.
Anna Wandschneider (Mrs. Ernest Timm) 863 Astor St., Milwaukee, Wis.
Florence Wenham (Mrs. Albert Holmes) Calmar, Iowa.
Winnie Webb (Mrs. C. A. Downing) Ft. Atkinson, Wis.
Nettie Zeugner (Mrs. Holmes Ives) Oakland, California.
Flora Mansfield (Mrs. J. H. Boardman) 711 Andover Road, Lowell, Mass.

1898—

Daisy Aspinwall. Deceased.
William Berg. Deceased.
Mary S. Black, Ely, Nevada.
Emil C. Brown, Wisconsin Rapids, Wis.
Lydia U. Frisch (Mrs. A. R. Langholff) Ft. Atkinson, Wis.
Mamie M. Kahl (Mrs. Otis C. Hay) 1129 Elizabeth St., Madison, Wis.
Anna L. Nee (Mrs. John Winterburn) Ft. Atkinson, Wis.
Richard Rose, American Marathi Mission, Sholapur, India, Hartland Bungalow.
Mabel Stair (Mrs. Frank Bingham) Koshkonong, Wis.
Warren H. Stevens. Deceased.
Della Vickery (Mrs. C. E. Burch) Morrison, Ill.
Blanche I. Ward. Deceased.
Florence S. Wescott (Mrs. W. D. James) Ft. Atkinson, Wis.

1899—

Jennie Belle Allen (Mrs. C. B. Adams) Watertown, Wis., R. F. D. No. 3.
Flora E. Bissett, Ft. Atkinson, Wis.
Donald Black, University Farm, St. Paul, Minn.
Leonard R. Evans, 2017 N. K St., Ft. Smith, Arkansas.
M. Elizabeth Gosselin (Mrs. W. R. Moore) Davenport, Iowa.
Anna H. Hess, Sullivan, Wis., R. F. D. No. 1.
Anna M. Landgraf (Mrs. Glen Garlock) West Salem, Wis.
Forrest J. Linton, Pitcher, New York.
Frank Linton, Ft. Atkinson, Wis.
Ivan McIntyre, Ft. Atkinson, Wis., R. F. D. No. 3.
Geo. Leonard Porter, 1728 Nicolett Ave., Minneapolis, Minn.
Ethel S. Ranney (Mrs. R. S. Parker) 651 44th St., Des Moines, Iowa.
Mary Robertson, Ft. Atkinson, Wis.
Hazel D. Snover (Mrs. J. C. Brandel) Jefferson, Wis.
Wm. E. Stanhope, 567 Post St., Elmira, N. Y.
August O. Tonne, Ft. Atkinson, Wis.
Bernard J. Turner, First National Bank, Milwaukee, Wis.
Hattie E. Ward (Mrs. Frank Lowe) Ft. Atkinson, Wis.
Mabelle E. Webb (Mrs. Will Abbott) Ft. Atkinson, Wis.
Wirt Winslow, 58 E. Chicago Ave., Chicago, Ill.

1900—J. A. Hagemann, Principal, Fort Atkinson, Wis.
Ernest R. Ballard, West Union, Iowa.
Cora M. Buck. Deceased.
Lenora A. Campbell (Mrs. Benito Brown) Galahad, Alberta, Canada.
Zella G. Coe (Mrs. W. T. Clark) 441 East St., South, Janesville, Wis.
Charles F. Craig, Detroit, Mich.
Earl S. Curtis. Deceased.
Jessie M. Fease, Milwaukee, Wis.
Carl A. Gabriel. Deceased.
John F. Garlock, Milwaukee, Wis.
Alice M. Hodge, Hamilton, Ohio.
Lizzie Ives (Mrs. Samp) Spencer, S. D.
Margaret Kumlien, 216 Franklin Place, Rockford, Ill.
Herbert Main, Ft. Atkinson, Wis., R. F. D. No. 1.
Ida May Tousley (Mrs. Edwin Wilcox) 2463 Tuxedo Ave., Detroit, Mich.
Alma K. Venter, Merton, Wis.
Charles Vosburg, Ft. Atkinson, Wis.

1901—
Millie Banker, County Nurse, Jefferson, Wis.
Minnie Brown (Mrs. Ralph Pounder) Ft. Atkinson, Wis., R. F. D. No. 2.
Blanche Hager (Mrs. R. Rea) 807 Baker Deturler Bld'g., Los Angeles, Cal.
Howard Hopson, 662 West 113th St., New York City.
Claude E. Jaycox, Columbus, Ohio.
Bess Kellogg, 497 W. Fulton St., Chicago, Ill.
Elizabeth Stanhope (Mrs. Edward Hampel) Ft. Atkinson, Wis.
Warner J. Turner. Deceased.
Edwin Wilcox, 2463 Tuxedo Ave., Detroit, Mich.

1902—
Jessie M. Beach (Mrs. J. B. Olson) Ft. Atkinson, Wis.
Sada K. Bonnett (Mrs. R. Thompson) Ft. Atkinson, Wis.
Zida E. Caswell (Mrs. W. Ivey) Minneapolis, Minn.
Maude E. Dexheimer (Mrs. C. Pratt) Custer, Mich.
Stella A. Dunkel (Mrs. Warner Turner) Ft. Atkinson, Wis.
Irving L. Eales. Deceased.
Bernice D. Hunter (Mrs. E. W. Hoffman) 1052 Summit Ave., Milwaukee, Wis.
George Ives, M. D., St. Louis, Missouri.
Eva D. Messmer (Mrs. Albert Burrow) Janesville, Wis.
Charles E. Mullen, Madison, Wis.
Clara L. Potter (Mrs. Louis Ruenhol) Ekalaka, Montana.
Tillie A. Powals, Ft. Atkinson, Wis.
Florence P. Shafer (Mrs. Frank Linton) Ft. Atkinson, Wis.
Nettie M. Tamblingson (Mrs. Frank Telfer) Ft. Atkinson, Wis., R. F. D. No. 4.
Joe Telfer, 524 S. Ashland Ave., Green Bay, Wis.
Ernest Ward, Ft. Atkinson, Wis.
Louis Ward, Midland, Mich.
Mary M. Webber, Beloit, Wis.

1903—
Nica E. Ballard, 147 W. Lafayette Ave., Baltimore, Md.
Florence G. Chapman (Mrs. Frank Rogers) Ft. Atkinson, Wis.
Sara C. Coe (Mrs. Joe Telfer) 524 S. Ashland Ave., Green Bay, Wis.
Frank B. Damuth, Ft. Atkinson, Wis.
Arthur W. Else, Milton Junction, Wis.
Eva L. Gibson, 5200 Harper Ave., Ap't. 307, Chicago, Ill.
Fred C. Haumerson, 18th St., Racine, Wis.

1903—Continued

Edna B. Hoard (Mrs. Paul Tratt) 4831 N. Rockwell St., Chicago, Ill.
Amy J. Hopson (Mrs. Daniel Starch) 89 Prowbridge St., Cambridge, Mass., Suite 5.
Nellie L. Krebs (Mrs. W. J. Boszhardt) 508 40th St., Milwaukee, Wis.
Charlotte E. Langholff (Mrs. Fred Wandschneider) Ft. Atkinson, Wis.
Archie McComb, Green Bay, Wis.
Earl C. Roberts, Ft. Atkinson, Wis.
Robert E. Robertson, 1615 S. Delaware Ave., Mason City, Iowa.
Hattie Lou Smith (Mrs. Irving Hippenmeyer) 937 N. County St., Waukegan, Ill.
Sara P. Strong (Mrs. Irving Hippenmeyer) 937 N. County St., Waukegan, Ill.
Paul A. Webb, Neodeslia, Kansas.
Frieda A. Wooden (Mrs. C. Fred Snover) Ft. Atkinson, Wis.
Charles H. May, 1508 Morrison St., Madison, Wis.

1904—

Lillian Burnham (Mrs. A. Lofgren) Ridgevale, California.
Ernest W. Curtis, San Meteo, California.
Carrie L. Dawe (Mrs. Glen Vosburg) Ft. Atkinson, Wis.
Frank J. Dietz, Ft. Atkinson, Wis.
Paul E. Dodge, Janesville, Wis.
Millie L. Felbel, 715 Farwell Ave., Milwaukee, Wis.
C. Willard Ferris, City National Bank, New York City.
Christine Gabriel (Mrs. M. G. Ledford) Franklin, N. Carolina.
Jessie Haumerson (Mrs. Irving Eales) Ft. Atkinson, Wis.
Carrie Hirth, Ft. Atkinson, Wis.
George A. Howard, Oconomowoc, Wis.
Maude L. Ives (Mrs. P. A. Webb) 3735 Woodruff Ave., Oakland, Cal.
Will R. Powals, Ft. Atkinson, Wis.
Eva Quam (Mrs. Ned Downing) 3006 E. 37th St., Kansas City, Mo.
Sadie Slagg, Ft. Atkinson, Wis.
Dora C. Smith (Mrs. Wakelin McNeel) Madison, Wis.
Ewald Stiehm. Deceased.

1905—

Paul P. Banker, Chassel, Michigan.
Harrison Boughton. Deceased.
Gertrude Brown (Mrs. Peter Galijas) Wauwatosa, Wis.
Lauren W. Cleland, Palmyra, Wis.
Caroline A. Diedrich (Mrs. A. Schucknecht) Ft. Atkinson, Wis.
Belva B. Gorton (Mrs. L. McMillen). Deceased.
Thomas C. Griffin, 112 Berton Ave., Remington, Washington.
Rachel A. Hardy, Rockford, Ill.
Maud E. Hay, Ft. Atkinson, Wis.
Thora A. Huppert (Mrs. I. L. Winter) 529 Leamington Ave., Chicago, Ill.
Karl Kellogg, Norwood, Minnesota.
Wm. D. Krebs, M. D. Deceased.
Karl A. May. Deceased.
Isabella V. Mussehl (Mrs. J. Quam) Ft. Atkinson, Wis.
Myrtle E. Puerner (Mrs. Max Wolverton) Ft. Atkinson, Wis.
Arthur F. Rheineck, M. D., Highmound Boulevard, Milwaukee, Wis.
Ada M. Schempf (Mrs. Clarence Rice) Milwaukee, Wis.
Avis W. Smith (Mrs. Oscar Hemming) Fort Atkinson, Wis.
J. Christopher Ward, Ft. Atkinson, Wis.
John W. Roberts, Ft. Atkinson, Wis.

1906—

Nettie J. Barth (Mrs. Albert Haferman) Jefferson, Wis., R. F. D. No. 5.
Harry Bauer, 3908 Lennox St., Milwaukee, Wis.
Harry M. Brandel, 421 S. Oxford Ave., Los Angeles, Cal.
J. Dwight Brewer, 420 Keeney St., Chicago, Ill.
Percy J. Ebbott, 59 West 10th St., New York City.
Ethel French, Jefferson, Wis.
Martha J. Frisch (Mrs. Harry Becker) Ft. Atkinson, Wis., R. F. D. No. 5.
Leo E. Gibson, 348 Belmont Ave., Detroit, Mich.
Carrie Goddard (Mrs. A. Snell) Ft. Atkinson, Wis.
Helen Green, Milwaukie, Oregon, R. F. D. No. 1, Box 41.
Laura Genevieve Foote (Mrs. Karl May) Chicago, Ill.
Bernice Hammes, Virginia City, Minn.
Elizabeth B. Hevey, Ft. Atkinson, Wis.
Ethel Kumlien (Mrs. Paul Banker) Chassel, Mich.
Loraine Mattoon (Mrs. Clarence Olson) Ft. Atkinson, Wis.
Hilda C. May (Mrs. R. L. Heide) Ft. Atkinson, Wis.
Loreane Edith McMillen (Mrs. Felix Rice) 1357 Lake Drive, Milwaukee, Wis.
Reginald Reynolds. Deceased.
Elizabeth Richardson (Mrs. Albert Will) Ft. Atkinson, Wis.
Lillian Royce (Mrs. S. B. Corthell) 2307 Cherry St., Denver, Col.
Rosa Schoellkopf (Mrs. Archie Geffler) Whitewater, Wis., R. F. D.
C. Mervyn Slagg, Edgerton, Wis.
Lawrence E. Smith, Harrington Apartments, Des Moines, Iowa.
Howard B. Sullivan. Deceased.
Robert W. Ward, Ft. Atkinson, Wis., R. F. D. No. 1.
Nellie M. Wilcox (Mrs. Isaac Bishop) 4509 Oakenwald Ave., Chicago, Ill.

1907—

Hugh Aspinwall, Palatine, Ill.
Carrie Beach (Mrs. Norman Johnson) 708 S. Homan St., Chicago, Ill.
Luella Chapman (Mrs. Elmer S. Pierce) Elgin, Ill.
Marie Cornish, Ft. Atkinson, Wis.
Maybelle Cornish (Mrs. Wm. D. Krebs, Jr.) Ft. Atkinson, Wis.
William Goddard, Osteopath, Watertown, Wis.
Ruth Green, Milwaukie, Oregon, R. F. D. No. 1, Box 41.
Edward T. Hager, Oatman, Arizona.
Florence Hammes, Ft. Atkinson, Wis.
Mabel Hetts (Mrs. Chandlier) Denver, Colorado.
Gwendolyn Hoard (Mrs. August Tonne) Ft. Atkinson, Wis.
Helen Hoffman (Mrs. J. J. Dudley) Superior, Wis.
Florence Howard, Presbyterian Hospital, Chicago, Ill.
Ruth Howard (Mrs. O. W. Friedel) Ft. Atkinson, Wis.
Nathaniel Houston, Denver, Colorado.
Alice Kahl, Janesville, Wis.
Wendell Kumlien, Agricultural College, Brookings, S. Dakota.
Utella Kump (Mrs. Arthur Touhy) Fairmont Hotel, San Francisco, Cal.
Clifford McMillen, Milwaukee, Wis.
Gertrude Mattoon (Mrs. Geo. A. Murphy) Carrington, N. Dakota.
Emma Nicolaus (Mrs. H. A. Peters) Oconomowoc, Wis.
Clarence Olson, Ft. Atkinson, Wis.
Blanche Pfeiffer (Mrs. Gilbert Linton). Deceased.
Anna Richards (Mrs. Arthur Rheineck) Highmound Blvd., Milwaukee, Wis.
Chester Roberts, Ft. Atkinson, Wis.
George Robertson, 1007 Beach St., Flint, Mich.
Minna Schempf, Ft. Atkinson, Wis.
Mary Siegel (Mrs. Ross Thompson). Deceased.
Leo Smith, 1614 Grand Ave., Milwaukee, Wis.
Fred Snover, Ft. Atkinson, Wis.

1908—

Charles B. Allen. Deceased.
Alma M. Baumgartner (Mrs. Arthur Danks) 1612 Dewey Ave., Beloit, Wis.
S. Bruce Black, 34 Linden St., Arlington Heights, Mass.
Lois Boughton (Mrs. John Findley) Waukesha, Wis.
W. Ellis Dawe, East Troy, Wis.
Earl Chambers Dexheimer, 836 Bartlett Ave., Milwaukee, Wis.
Nellie Griffin, 1131 Sycamore St., Milwaukee, Wis.
Kathryn Hardy, Rockford, Ill.
Sidney Holgren, Thief River Falls, Minnesota.
Arthur Hrobsky, Ft. Atkinson, Wis.
Leta M. Hyde (Mrs. Albert Lanzel) Ft. Atkinson, Wis.
Lottie Kahl (Mrs. Wm. Peters) Ft. Atkinson, Wis., R. F. D. No. 1.
Leo T. Langholff, Ft. Atkinson, Wis.
Daisy Lieberman (Mrs. Arnold Maxwell) Oregon, Ill.
Gilbert A. Linton, Koshkonong Station, Wis.
Ethel A. Mansfield (Mrs. R. K. Ballard) 848 Foxdale Ave., Winnetka, Ill.
Ruby C. Olson (Mrs. C. Mattoon) Ft. Atkinson, Wis.
Laura E. Perry, Ft. Atkinson, Wis.
Laura D. Richards (Mrs. Royce Mintern) 1418 Elizabeth St., Denver, Col.
Lenora A. Rutzen (Mrs. Strickland) Ft. Atkinson, Wis.
Harry C. Seavert, Ft. Atkinson, Wis.
Milo J. Slagg, 25 College St., Houghton, Mich.
Daisy I. Telfer (Mrs. A. Peck) Ft. Atkinson, Wis., R. F. D. No. 3.
Frank W. Winterling, Downing, Wisconsin.
A. Alene Wooden (Mrs. Karl A. Trish) Ft. Atkinson, Wis.
Bertha S. Woolsey (Mrs. Merlin Kersey) Torrance, Cal.

1909—

Katheryn E. Bauer (Mrs. V. VanAcker) Ft. Atkinson, Wis., R. F. D. No. 4.
Dean B. Becker, Ft. Atkinson, Wis.
Otto F. Beyer, Ft. Atkinson, Wis.
Homer A. Buck, 1455 52d Ave., Oakland, Cal.
Herbert T. Burrow, Madison, Wis.
Jessie Myrtle Crossfield (Mrs. C. Isley) Ft. Atkinson, Wis.
F. Merle Edwards, Milwaukee, Wis.
Gertie E. Hake (Mrs. Archie Richards) Star Creamery, Lake Mills, Wis.
Elmore S. Holgren. Deceased.
Leda C. Kahl (Mrs. Irving Schoeller) Helenville, Wis.
Lois I. Lieberman (Mrs. Harry Bartelt) 2891 Buford Ave., St. Paul, Minn.
Murle C. Moore, Ft. Atkinson, Wis.
Florence McMillen (Mrs. S. H. Weidemann) Ft. Atkinson, Wis.
Clara B. Pottinger (Mrs. B. Peterson) 5021 Xerxes Ave., Minneapolis, Minn.
G. Arthur Puerner, Ft. Atkinson, Wis.
June A. Redner (Mrs. Peter Mortensen) 409 Orr St., Miles City, Montana.
Orvin W. Rhode, Ft. Atkinson, Wis.
Verna Schoelkopf (Mrs. Herbert Cloute) Ft. Atkinson, Wis.
Elva Smith, 144 Juneau Ave., Juneau Court Apartments, Milwaukee, Wis.
Dan T. Sullivan, Ojibwa, Wis.
Theodore S. Ward, Ft. Atkinson, Wis., R. F. D. No. 1.
Joseph A. Wilcox, Ft. Atkinson, Wis.
John Nair, 946 Lancaster Ave., Syracuse, New York.

1910—

Arthur Bachus, Green Bay, Wis.
Harry E. Bartelt, 2891 Buford Ave., St. Paul, Minn.
Ada H. Becker (Mrs. A. Mode) Ft. Atkinson, Wis., R. F. D. No. 5.
W. Frank Bellman, Ft. Atkinson, Wis.
Cleo Brewer (Mrs. Oscar Gess) Ft. Atkinson, Wis.
Carroll W. Brown, 1308 Prairie Ave., Beloit, Wis.
Adele B. Bullock (Mrs. Clinton Bird) Athens, Ohio.

1910—Continued

Alma M. Becker (Mrs. Fred Myers) DeForest, Wis.
Mildred Caswell, 23 Christopher St., New York City, N. Y.
Lenora R. Damuth (Mrs. A. Dahlberg) 1014 11th Ave., N. Fargo, N. Dakota.
Helen M. Fisher (Mrs. Peter Humbach) Ft. Atkinson, Wis.
Benj. W. Graper, Mayville, New York.
Herbert F. Graper, 66 N. Grove St., East Orange, N. J.
Elsie F. Holcomb (Mrs. Ben Krumheuer) Moccasin, Montana.
Edgar W. Kammer, Ft. Atkinson, Wis.
Charlotta Liebman, Manitowoc, Wis.
Vera May (Mrs. Geo. Lough) Ft. Atkinson, Wis.
Harrison Mussehl, Bartleville, Oklahoma.
Esther Nicolaus (Mrs. E. T. Bittner) Watertown, Wis.
Kathryn L. Smith (Mrs. H. Venter) Merton, Wis.
Alsey Stephenson (Mrs. Fred Clough). Deceased.
Minnie H. Tiffany (Mrs. H. Griffis) Roscoe, Ill.
Herman Venter, Merton, Wis.
Max E. Webb, 315 N. Harmon St., Rockford, Ill.
May M. Woodard (Mrs. F. R. Bentley) 1320 Sherman Ave., Madison, Wis.

1911—

Ruth E. Abbott (Mrs. Lyman Jeffords) Ft. Atkinson, Wis.
Esther Beyer (Mrs. Orvin Rhode) Ft. Atkinson, Wis.
Thurlow Brewer, 1445 Greenleaf Ave., Chicago, Ill.
Leo H. Bruechner, Jefferson, Wis. R. F. D.
Marie J. Clauer (Mrs. Ralph Herring) Hinsdale, Ill.
Ralph W. Ebbott, Ft. Atkinson, Wis.
Nuna V. Fease (Mrs. L. Forsyth) 311 4th St., Waukegan, Ill.
Florence E. Ferris (Mrs. Robert Hutchinson) St. Louis, Mo.
Roland G. Frost, Sioux Falls, South Dakota.
Joseph L. Galloway. Deceased.
Harriet M. Goodrich (Mrs. C. Stone) Akron, Ohio.
Harriet L. Hoard (Mrs. Dean B. Becker) Ft. Atkinson, Wis.
Clifford C. Haumerson, Ft. Atkinson, Wis.
Shirley W. Hoard (Mrs. M. J. Kerschensteiner) Ft. Atkinson, Wis.
Norma Hopkins (Mrs. F. S. Bosworth) 881 Spruce St., Winnetka, Ill.
Harold T. Howard, 506 Deming Place, Apartment 2, Chicago, Ill.
Clifford G. Huppert, Ft. Atkinson, Wis.
Claude M. Kirby, Ft. Atkinson, Wis., R. F. D.
Geo. J. Krebs, Milwaukee, Wis.
Ruth L. McGowan (Mrs. Gilbert Sylvester) Madison, Wis.
Clifford Merriman, Ft. Atkinson, Wis.
Elsie H. Olson (Mrs. Frank Spaeth) Ft. Atkinson, Wis.
Ella A. Roberts (Mrs. Robert Whitacre) St. Paul, Minn.
Marie B. Royce (Mrs. Lloyd Donkle) Ft. Atkinson, Wis.
Dorothy E. Roberts (Mrs. Arthur Mussehl) Ft. Atkinson, Wis.
Gilbert Rehberg. Deceased
Robert Schneider, Boston, Mass.
Ruth Scribner (Mrs. Paul Russell) Ft. Atkinson, Wis.
Venice E. Slagg, Berlin, Wis.
Rodney A. Slagg, University of Wisconsin, Madison, Wis.
Marjorie R. Smith (Mrs. Roy Mawhinney) Milwaukee, Wis.
Sidney H. Smith, Fort Atkinson, Wis.
Reinette Talmadge, Ft. Atkinson, Wis.
Kenneth Uglow, Whitewater, Wis.
George W. Wescott, Ft. Atkinson, Wis. R. F. D. No. 4.

1912—

Margaret Bachmann (Mrs. Evan Ward) Ft. Atkinson, Wis.
Ray Beach, Ft. Atkinson, Wis.
Laura Boehm (Mrs. Chester Roberts) Ft. Atkinson, Wis.
Clayton Buskirk, Oregon, Wis.
Alfred Cory, Ft. Atkinson, Wis.
Cora Daniels (Mrs. Fred Gheke) Brooks, Wis.
Eulalia Dietz. Deceased.
John Dieckhoff, Eufaula, Ala.
Shelburne Donkle, Ft. Atkinson, Wis.
Geraldine Fuller (Mrs. F. Jorgenson) 711 East 24th St., Erie, Pa.
Ruth Gallitz (Mrs. Joe Wilcox) Ft. Atkinson, Wis.
Helen Hetts (Mrs. Elmer Higgins) Oconomowoc, Wis.
Hazel Holgren (Mrs. Gwyn Udey) Ft. Atkinson, Wis.
Frank Kramer, Waukesha, Wis.
Lawrence May, Ft. Atkinson, Wis.
Jay Newton, Madison, Wis.
Lucia Perry (Mrs. E. R. White) Ft. Atkinson, Wis.
Earl Pottinger, Milwaukee, Wis.
Frances Puerner, 660 Milwaukee St., Milwaukee, Wis.
Hazel McGowan (Mrs. Walter Ebersohl) Ft. Atkinson, Wis., R. F. D. No. 1.
Alma Schoelkoff, Ft. Atkinson, Wis.
Walter Sievert, Monroe, Wis.
Ruth Slagg (Mrs. C. Hardwick) Cambridge, Wis., R. F. D.
George Spangler, Ft. Atkinson, Wis., R. F. D. No. 1.
Grace Thomas (Mrs. A. R. Haven) 101 Van Buren St., Stoughton, Wis.
Emma Von Toerne, Washington, D. C.
Herbert Walaske. Deceased.
Evan Ward, Ft. Atkinson, Wis.

1913—Wakelin McNeel, Principal, Madison, Wis.

Grace Bauer (Mrs. Wm. Zieman) 571 Superior St., Milwaukee, Wis.
Burns Beach, 28 Spring St., Gloversville, New York.
Earl C. Beach, 5021 N. Roby St., Chicago, Ill.
Ezra Bingham, Ft. Atkinson, Wis.
Wm. F. Boettcher. Deceased.
Guy Black. Deceased.
Martha Brockhaus, Lake Mills, Wis.
Maude L. Bruechner (Mrs. Raymond Lang) Jefferson. Wis.
Myrleen Esselstyn, 1036½ National Ave., Milwaukee, Wis.
Leslie E. Graper, Mayville, New York.
Thomas W. Howard, Ft. Atkinson, Wis.
Ruth Hanna (Mrs. Fred Utlant) Sterling, Colorado.
Marie Hedrick (Mrs. M. Hartman) Davis, Ill.
Lillian M. Heth, Ft. Atkinson, Wis.
Clifford J. Holgren Atlantic City, N. J.
Ruth M. Krebs (Mrs. A. Couture) Ft. Atkinson, Wis.
Florence E. Ludeman (Mrs. L. Gums) Ft. Atkinson, Wis.
Ralph Owens, 111 Low Ave., Waukegan, Ill.
Hazel Puerner, Lakeland, Florida.
Ruth Puerner (Mrs. Geo. Masters) Ft. Atkinson, Wis.
Hattie M. Raithel (Mrs. L. Erdman) Ft. Atkinson, Wis.
Chauncey Reno, Leavenworth, Kansas.
Irving Sievert, Ft. Atkinson, Wis.
Maynard Schneider, Mankato, Minnesota.
Eldyn VanLone, Jefferson, Wis., R. F. D. No. 1.
Marie Wandschneider (Mrs. Will Hackett) West Allis, Wis.
Pauline Wandschneider (Mrs. Leslie Graper) Mayville, New York.
Edna Wandschneider, Ft. Atkinson, Wis.
Loren G. Webb, 222 Broadway, Eau Claire, Wis.
Ralph H. Webb, 610 Cottage Grove Ave., Rockford, Ill.
Julius A. Wolfram, Webster Springs, W. Virginia.

1914—

Lawrence T. Becker, Ft. Atkinson, Wis.
Frank Miner Brewer, 57 Crescent Drive, Glencoe, Ill.
Samuel Chapman, Ft. Atkinson, Wis.
Nellie G. Colby (Mrs. E. Jacobsen) Port Washington, Long Island, N. Y.
Harry Cornish, Ft. Atkinson, Wis.
Martha Daugs, Ft. Atkinson, Wis.
Claude Dexheimer, Ft. Atkinson, Wis.
Marion Edwards, New Richmond, Wis.
Edward Geisel, Ft. Atkinson, Wis.
Grace R. Hanna (Mrs. Forrest Touton) Ft. Atkinson, Wis.
Florence Hevey, Ft. Atkinson, Wis.
Gladys M. Holstein, (Mrs. C. E. Johnson) 1234 Sherman Ave., Madison, Wis.
Annie Lieberman, University of Wis., Madison, Wis.
Donald Moore, Ft. Atkinson, Wis.
Franklin Pierce, Ft. Atkinson, Wis.
Clarence Pottinger, 1309 2d Ave., Rockford, Ill.
Leola E. Puerner, Ft. Atkinson, Wis.
Claretta E. Robbins (Mrs. Harold Hahn) Whitewater, Wis.
Rob Roy Roberts, Beaver Dam, Wis.
Irving S. Roberts, Ft. Atkinson, Wis.
Vivian S. Roberts (Mrs. Harry Lowe) Whitewater, Wis., R. F. D.
Milda M. Sievert, Casson, Minnesota.
Bonnibel R. Slagg (Mrs. Chas. North) Edgerton, Wis.
Leigh M. Smith (Mrs. C. Zerkle) 509 E. 44th St., Chicago, Ill.
Eunice Striegl, Ft. Atkinson, Wis.
Sidney S. Telfer, Elison Bay, Wis.
Forrest C. Touton, Ft. Atkinson, Wis.
Orlo W. Van Lone, Jefferson, Wis., R. F. D. No. 1.
Sheldon S. Vosburg, 3228 Upperline St., New Orleans, La.
Sadie Warnke (Mrs. Carl Prust) Ft. Atkinson, Wis., R. F. D. No. 4.
Charles F. Roe, Rockford, Ill.

1915—

Marion Bachus, (Mrs. Walter Young) Los Angeles, Cal.
Mildred Bachus, (Mrs. Wm. Mott) Hammond, Ind.
Ruth Baldwin (Mrs. Hugo Bloedal) Hayward, Wis.
Harold Bergman, Ft. Atkinson, Wis.
Archie Black, University of Wisconsin, Madison, Wis.
John Bullock, Oakland, Cal.
Anneta Donkle (Mrs. Paul Cornish) Ft. Atkinson, Wis.
Marguerite Edwards (Mrs. Donald Jones) Anaheim, Cal., R. F. D. 2, Box 291.
Florence Graper, 142 Yorkville Ave., Toronto, Canada.
Florence Green, U. S. Marine Hospital, New Orleans, La.
Marshall Gross, Ft. Atkinson, Wis.
Maxwell Goodrich, Ft. Atkinson, Wis.
William D. Hoard, Ft. Atkinson, Wis.
Hazel Hook (Mrs. Paul Case) Ft. Atkinson, Wis.
Bessie Hook, Ft. Atkinson, Wis.
Mildred Johnson (Mrs. S. Rolland) 1301 Commonwealth Ave., Boston, Mass.
Alan Jones, Ft. Atkinson, Wis.
Florence Klitzkie (Mrs. Elmo Piper) Whitewater, Wis.
Herbert Korth, Fort Atkinson, Wis.
Chester Kyle, Green Bay, Wis.
Hazel Ludeman (Mrs. Irving Roberts) Ft. Atkinson, Wis.
Margaret Merriman (Mrs. Harry Kirtley) Chicago, Ill.
Clarence Mussehl, Ft. Atkinson, Wis.
Vesta Puerner (Mrs. Paul Harder) Jamestown, N. Y.
Florence Quam, Ft. Atkinson, Wis.
Arthur Royce, Augusta, Kansas.

1915—Continued

Urban Schreiner, Ft. Atkinson, Wis.
Florence Selgren (Mrs. Clifford Merriman) Ft. Atkinson, Wis.
Harold Spengler, 1336 Post Ave., Rockford, Ill.
Wava Tamblingson, Wakefield, Mich.
Samuel Tooker, Pontiac, Michigan.
Florence Toussaint (Mrs. James Brady) Kenosha, Wis.
Dorothy Von Toerne (Mrs. Johnson) Pittsburg, Pa.
Henry Waleska, Ft. Atkinson, Wis.
Florence Wilderman (Mrs. Leo Poutsch) Ft. Atkinson, Wis.
Edna Wirig (Mrs. Edwin Zeugner) Ft. Atkinson, Wis.

1916—

Irma Anthes (Mrs. Chester Ouweneel) Whitehall, Wis.
Inez Bacon (Mrs Gilbert Toussaint) Kenosha, Wis.
Mary Baker, Ft. Atkinson, Wis., R. F. D. No. 3.
Grace Ballard, Ames, Iowa.
Philleda Braunschweig, Eagle River, Wis.
Roberta Burchard (Mrs. W. Jennings) Joliet, Ill.
Paul Case, Ft. Atkinson, Wis.
Wilber Converse. Deceased.
Clifford Dexheimer, Milwaukee, Wis.
Laura Gallitz (Mrs. Harold Gray) West Bend, Wis.
Ira Godfrey, Wis. Gas & Electric Co., Watertown, Wis.
Harriet Harder (Mrs. Stanley Hickey) Whitewater, Wis.
Irene Hensey, 1102 W. Johnson St., Madison, Wis.
Isabel Heth, Suite 320, Plaza Hotel, Chicago, Ill.
Annie Laurie Hoard (Mrs. Frank Brewer) 57 Crescent Drive, Glencoe, Ill.
Gerald Holm, 506 Prairie Ave., Kenosha, Wis.
Bonnie Hoskins (Mrs. Clarence Hensey) Ft. Atkinson, Wis.
Aldo Hubbard, Ft. Atkinson, Wis., R. F. D. No. 2.
Gladys Jones, Pontiac, Michigan.
Pennell Kelly, Ft. Atkinson, Wis.
Helen Koester, Ft. Atkinson, Wis.
Lloyd Lieberman, Ft. Atkinson, Wis.
Bert Myra, 1080 Fairfax St., Hollywood, Cal.
Helen Ostrander (Mrs. Harry Northey) Ft. Atkinson, Wis.
Ann Pettit, 1004 McIndoe St., Wausau, Wis.
Leo Puerner, Ft. Atkinson, Wis.
Ruth Raithel (Mrs. H. Klettke) Ft. Atkinson, Wis., R. F. D. No. 2.
Mildred Roberts (Mrs. Sheldon Vosburg) 3228 Upperline St., New Orleans, La
Lucille Savall (Mrs. Reno Smith) Ft. Atkinson, Wis.
Leona Schlegel (Mrs. V. Lundberg) Ft. Atkinson, Wis.
Inis Shook. Deceased.
Oscar Von Toerne, New York City, N. Y.
May Wirig (Mrs. John Dieckoff) Eufaula, Ala.

1917—

Gertie Beyer (Mrs. Edward Livingston) 172 Lexington Ave., New York City.
Edwin Baldwin. Deceased.
John Bauer, Ft. Atkinson, Wis.
Elizabeth Caswell (Mrs. E. Lorenzen) 1320 Sunnyside Ave., Chicago, Ill.
Marion Dawe (Mrs. Carl Sherry) Appleton, Wis.
Alvina Ehlers (Mrs. C. Zeh) Ft. Atkinson, Wis.
Mildred Gates (Mrs Jerry Manuel) Decatur, Ill.
Maryette Goodrich, Ft. Atkinson, Wis.
Elsie Hedges, Ft. Atkinson, Wis.
Omar Hubbard, Ft. Atkinson, Wis., R. F. D. No. 2.
Elmore Klement, Ft. Atkinson, Wis.
Halsey Kraege, University of Wisconsin, Madison, Wis.
William Lalk, Ft. Atkinson, Wis.
Corrine Lawton, Niles, Michigan.
Leonard Lemke, Ft. Atkinson, Wis.

1917—Continued

Leone Mason (Mrs. Jas. McGowan) Ft. Atkinson, Wis.
Stanley Mussehl, School of Mines, Platteville, Wis.
Verna Olson, Kenosha, Wis.
Mae Ralph (Mrs. Wm. Parsons) Ft. Atkinson, Wis., R. F. D. No. 2.
Helen Reynolds, (Mrs. Bert Myra) 1030 Fairfax St. Hollywood, Cal.
Earl Schneider, University of Wisconsin, Madison, Wis.
Frances Sherman (Mrs. J. C. Buelow) Ft. Atkinson, Wis., R. F. D. No. 1.
Clara Spaeth (Mrs. Norman Luedtke) Ft. Atkinson, Wis.
Wesley Sontag, Columbia College, New York City, N. Y.
Clifford Stanton, Ft. Atkinson, Wis.
Gilbert Toussaint, Kenosha Wis.
Blanche Vandewater (Mrs. Girth Linke) Ft. Atkinson, Wis.
Hertha Wandschneider, Wausau, Wis.
Sidney Roe, Ft. Atkinson, Wis.

1918—

Clarence Anthes, Ft. Atkinson, Wis.
Theodore Anthes, Jefferson, Wis.
Robert Aspinwall, Ft. Atkinson, Wis.
Vera Beach, Ft. Atkinson, Wis.
Harriet Becker, Ft. Atkinson, Wis.
Esther Breitzman, 1326 Vernon Ave., Washington, D. C.
Lydia Brockhaus, Ft. Atkinson, Wis.
Ila Brown (Mrs. Leon Thompson) Ft. Atkinson, Wis.
Iva Chesebro (Mrs. Loren Huppert) Ft. Atkinson, Wis.
Edith Conrad (Mrs. Harlow McGowan) Ft. Atkinson, Wis., R. F. D. No. 1.
Louise Converse, Bangor, Wis.
Hazel Dee, Ft. Atkinson, Wis.
Doris Edwards (Mrs. Hugo Riggert) Reedsburg, Wis.
Alvin Giese, Ft. Atkinson, Wis.
Gladys Gunther, Ft. Atkinson, Wis.
Freda Hackbarth (Mrs. Willard Schmidt) 218 Madison St., Janesville, Wis.
Lola Hausz (Mrs. Earl Hensey) 520 Maxwell Ave., Boulder, Colorado.
Eva Hartlein, Fort Atkinson, Wis.
Laurel Hassel, Milwaukee, Wis.
Mayta Hayes (Mrs. T. Andrews) Ft. Atkinson, Wis.
Earl Hensey, 520 Maxwell Ave., Boulder, Colorado.
Kathryn Hibbard, 827 N. 7th. St. Manitowoc, Wis.
Harry Hoffman, Ft. Atkinson, Wis.
Ruth Hoffman, Ft. Atkinson, Wis.
Hazel Howard, Ft. Atkinson, Wis.
Hilda Huppert, Ft. Atkinson, Wis.
Aneta Kammer, Ft. Atkinson, Wis.
Nellie Knilans, Ft. Atkinson, Wis.
Carl Kraege, Madison, Wis.
Herbert Kramer, Ft. Atkinson, Wis.
Sidney Krumheuer, Ft. Atkinson, Wis.
Maynard Kurtz, University of Wisconsin, Madison, Wis.
Estelle Masters, Ft. Atkinson, Wis.
Avis Meyer, Ft. Atkinson, Wis.
Sybilla Nettesheim (Mrs. Sidney Krumheuer) Ft. Atkinson, Wis.
Marion Perry, Fox Lake, Wis.
Luella Rhode (Mrs. Walter Frisch) Ft. Atkinson, Wis.
Maxine Royce (Mrs. Harry Rogers) 1214 Waveland Ave., Chicago, Ill.
Fritz Wandschneider, University of Wisconsin, Madison, Wis.
Leona Westphal, Ft. Atkinson, Wis.
Genevieve Will (Mrs. Laverne Lowe) Ft. Atkinson, Wis., R. F. D. No. 4.
Ruby Young, University of Wisconsin, Madison, Wis.
Legetta Zeugner (Mrs. Lloyd Lieberman) Ft. Atkinson, Wis

1919—E. H. Miles, Principal, Fort Atkinson, Wis.

Lucille Curtis, Ft. Atkinson, Wis.
Mabel Alice Downing (Mrs. Harry Hoffman) Ft. Atkinson, Wis.
Florence Grono, Ft. Atkinson, Wis.
Halbert Hoard, 1235 Shatto St., Tiffany Apt. Los Angeles, Cal.
Grace Holcomb, Ft. Atkinson, Wis.
Inez Jones, Lawrence Hospital, New London, Conn.
Viola Keuer (Mrs. Lief Erickson) Ft. Atkinson, Wis.
Margaret Klein, University of Wisconsin, Madison, Wis.
Lyle Mack, Ft. Atkinson, Wis.
Henry Michels, Ft. Atkinson, Wis.
Orlo Myra, Ft. Atkinson, Wis.
Clifford O'Brien, Ft. Atkinson, Wis.
Leland Pettit, 637 Marshall St., Milwaukee, Wis.
Althea Puerner, Ft. Atkinson, Wis.
Lester Puerner, Ft. Atkinson, Wis.
Kathryn Roberts (Mrs. L. Whilford) Ft. Atkinson, Wis.
Evelyn Roberts, Edgerton, Wis.
Harvey Royce, University of Wisconsin, Madison, Wis.
Russell Smith, University, of Wisconsin, Madison, Wis.
Elenore Waleska, Ft. Atkinson, Wis.
Marion Westphal, Ft. Atkinson, Wis.
Mamie Will (Mrs. Harry Mode) Ft. Atkinson, Wis., R. F. D. No. 3.
Helen Zuehlke, 975 35th St., Milwaukee, Wis.
Lydia Zutz (Mrs. Wm. Harris) Great Lakes, Chicago, Ill.

1920—

Cora Anthes, Ft. Atkinson, Wis.
Laura Anthes, Red Granite, Wis.
Mary Aspinwall, University of Wisconsin, Madison, Wis.
William Baker, Seattle, Washington.
Lawrence Bellman, 16 E. Genessee St., Buffalo, N. Y.
Harold Bennett, University of Wisconsin, Madison, Wis.
Viola Bieck, Normal School, Whitewater, Wis.
Cecil Brown, Beloit College, Beloit, Wis.
Mary Burchard, University of Wisconsin, Madison, Wis.
Ruth Burchard. Deceased.
Leona Burnham (Mrs. Fred Gleiter) Sullivan, Wis., R. F. D. No. 2.
Russell Burnham, University of Wisconsin, Madison, Wis.
Reuben Dornbush, Ft. Atkinson, Wis.
Laura Graper, University of Wisconsin, Madison, Wis.
Edna Habel (Mrs. Carl Schmidt) Ft. Atkinson, Wis.
Laverne Holstein, Ft. Atkinson, Wis.
Vernon Hanson, Rockford, Ill.
Irene Hoffman, University of Wisconsin, Madison, Wis.
Paul Hubbard, Ft. Atkinson, Wis., R. F. D. No. 2.
Martell Johnson, Madison, Wis.
Temperence Johnson, Madison, Wis.
Edward Jones, University of Wisconsin, Madison, Wis.
Dorothy Mack, University of Wisconsin, Madison, Wis.
Mavis Marsch, Ft. Atkinson, Wis.
Alice Merrell, Rockford, Ill.
Bernice Merriman (Mrs. Ed. Ehlers) Ft. Atkinson, Wis., R. F. D. No. 4.
Chester Miller. Deceased.
Evelyn Kiesling (Mrs. Gilman Skaar) Ft. Atkinson, Wis.
Lorene Ralph, Appleton, Wis.
Arthur Schrank, Ft. Atkinson, Wis.
Clarence Sievert, Marquette University, Milwaukee, Wis.
Edgar Smith, University of Wisconsin, Madison, Wis.
Mary Vosburg, University of Wisconsin, Madison, Wis.
Carl Wisch, University of Wisconsin, Madison, Wis.

1921—

Doris Aspinwall, Mayo Bros. Hospital, Rochester, Minn.
Marjorie Baker, Ft. Atkinson, Wis.
Glen Bell, University of Wisconsin, Madison, Wis.
Thomas Burchard, University of Wisconsin, Madison, Wis.
Eva Case, Milwaukee, Wis.
George Champion, Ft. Atkinson, Wis.
Ruth Dieckhoff, Ft. Atkinson, Wis.
Gertrude Hanna. Deceased.
Walter Hartwig, Ft. Atkinson, Wis.
George Heth, Ft. Atkinson, Wis.
Gladys Heth. Deceased.
Stella Heth, Ft. Atkinson, Wis., R. F. D. No. 2.
Curtis Kelly, Ripon College, Ripon, Wis.
Ada Lieberman, University of Minnesota, 2891 Buford Ave., St. Paul, Minn.
Donald Mack, Ft. Atkinson, Wis.
Robert Marshall, Waterloo, Wis.
George Myra, Normal School, Whitewater, Wis.
Alfred Nicolaus, University of Wisconsin, Madison, Wis.
Lilas Notbohm, Ixonia, Wis.
Herbert Ohl, Ft. Atkinson, Wis.
Margaret Platten (Mrs. G. Genz) Iron Ridge, Wis.
Merrill Puerner, Janesville, Wis.
Ferol Reynolds (Mrs. Kurt Knoll) Ft. Atkinson, Wis.
Carl Rhode, Ft. Atkinson, Wis.
Gertrude Sengbush, 1335 Citrus Ave., Hollywood, Cal.
Louise Sievert, Columbia Hospital, Milwaukee, Wis.
Alpheus Triggs, Oshkosh, Wis.
Catherine Urban, Ft. Atkinson, Wis.
Mildred Vickery, 210 E. Livingston St., Madison, Wis.
Nancy Wallace (Mrs. Robert Curran) Ft. Atkinson, Wis.
Spencer Ward, Ft. Atkinson, Wis.
Harry Weinberg, University of Wisconsin, Madison, Wis.
Esther Westphal, Ft. Atkinson, Wis.
Shirley Wilcox (Mrs. C. E. Kling) La Grange, Ill.
Ivor Will Ft. Atkinson, Wis.
Elizabeth Wilson, University of Wisconsin, Madison, Wis.
Harold Wilson, Ft. Atkinson, Wis.
Irmgard Zutz, 717 Epworth Ave., Winton Pl., Cincinnati, Ohio.

1922—Frank C. Bray, Principal, Fort Atkinson, Wis.

Harriet Backes, Whitewater Normal, Whitewater, Wis.
Mildred Buending, Northwestern College, Watertown, Wis.
Arnold Bendig, Ft. Atkinson, Wis.
Norman Buending, Milton College, Milton, Wis.
Earl Binkert, University of Wisconsin, Madison, Wis.
Isabelle Bennett, Milwaukee Downer, Milwaukee, Wis.
John Buckingham, Beloit College, Beloit, Wis.
Esther Bacon, Mayo Bros. Hospital Rochester, Minn.
Mary Caswell, Nat'l Kindergarten, Chicago, Ill.
Grace Crossfield, Lawrence College, Appleton, Wis.
William Clark, Ft. Atkinson, Wis.
Hortense Deahl, Ft. Atkinson, Wis.
Palmer Daugs, Marquette University, Milwaukee, Wis.
Florence Dollase, Ft. Atkinson, Wis.
Glenn Downing, Beloit College, Beloit, Wis.
Inez Groeler, Milton College, Milton, Wis.
Wilbur Glover, Milton College, Milton, Wis.
Richard Guetzlaff, Ft. Atkinson, Wis.
Irwin Guetzlaff, Ft. Atkinson, Wis.
Esther Guetzlaff, Ft. Atkinson, Wis.
Charlotte Hagemann, Oberlin College, Oberlin, Ohio.
Leora Hake, Whitewater Normal, Whitewater, Wis.

1922—Continued

Alvin Hausz, Ft. Atkinson, Wis.
Edna Hummel, Ft. Atkinson, Wis.
Elizabeth Hoard, University of Wisconsin, 120 Langdon St. ,Madison, Wis.
Joseph Heinze, Ft. Atkinson, Wis.
Norman Hohenstein, Ft. Atkinson, Wis.
Oscar Habel, Ft. Atkinson, Wis.
Ernest Hartwig, Ft. Atkinson, Wis.
Pearl Johnson (Mrs. Wm. Goetz) 118 W. Liberty St., Ann Arbor, Mich.
Marion Kinney, Ft. Atkinson, Wis.
Dorothea Klement (Mrs. Geo. Miller) Koshkonong, Wis.
Kurt Knoll, Ft. Atkinson, Wis.
Violet Kiesling (Mrs. Ira Godfrey) Watertown, Wis.
Chester Krentz, Ft. Atkinson, Wis.
Katheryn Kahl, Whitewater Normal, Whitewater, Wis.
Esther Lake, Ft. Atkinson, Wis.
William Lohmaier, Ft. Atkinson, Wis.
Margaret Marsch, Mayo Bros. School for Nurses, Rochester, Minn.
Justine Michels, Ft. Atkinson, Wis.
Mollie Marshall, Whitewater Normal, Whitewater, Wis.
Chester Mittag, Ft. Atkinson, Wis.
Robert Morris, Milton College, Milton, Wis.
Armenia Mooradian, Milwaukee Downer, Milwaukee, Wis.
Lucille Morris, Whitewater Normal, Whitewater, Wis.
Harland Myra, University of Wisconsin, Madison, Wis.
Lorine Niedecker, Beloit College, Beloit, Wis.
Anna Ramsey, Wesley Memorial, Chicago, Ill.
Vivian Rankin, Presbyterian Hospital, Chicago, Ill.
Jeanette Roper, Ft. Atkinson, Wis.
Margaret Scharf, Milwaukee Normal, Milwaukee, Wis.
Alfred Schlegel, Ft. Atkinson, Wis.
Juanita Schreiner, Ft. Atkinson, Wis.
Norman Steinke, Ft. Atkinson, Wis.
Wilson Schultz, Evansville, Wis.
Helen Simons, 106 Biddle Ave., Wilkinsburg, Pa.
Jack Smith, Merton, Wis.
Forrest Striegl, Ft. Atkinson, Wis.
Richard Sund, Ft. Atkinson, Wis.
Raymond Turner, Ft. Atkinson, Wis.
Carl Umland, Marquette University, Milwaukee, Wis.
Harry Wegner, Ft. Atkinson, Wis.
Esther Wendell, Ft. Atkinson, Wis.
Mariette Whitney, Ft. Atkinson, Wis.
Mary Will, Ft. Atkinson, Wis.
Lawrence Wegner, Ft. Atkinson, Wis.
Geraldine Wheeler (Mrs. Howard Zea) Fall River, Wis.
Harriet Westphal, Beloit College, Beloit, Wis.
Gladiola Will, Ft. Atkinson, Wis.
Hazel Wisch, Whitewater Normal, Whitewater, Wis.

1923—

Ione Altpeter, Beloit College, Beloit, Wis.
Luella Ammon, Whitewater Normal, Whitewater, Wis.
Marian Bendig, Ft. Atkinson, Wis.
Laura Bienfang, Ft. Atkinson, Wis.
Oscar Bienfang, Ft. Atkinson, Wis.
Ethyle Blazel, Oconomowoc, Wis.
Betty Bright, Ft. Atkinson, Wis.
Emma Carman, Ft. Atkinson, Wis.
Forbes Daniels, Ft. Atkinson, Wis.
Lester Daugs, University of Wisconsin, Madison, Wis.
Harold Downing, Racine, Wis.

1923—Continued

Warren Entress, Whitewater, Wis.
Orlo Fink, Ft. Atkinson, Wis.
Clara Francisco, Ft. Atkinson, Wis.
Lillian Francisco, Ft. Atkinson, Wis.
Merle Gillard, Ft. Atkinson, Wis.
Doris Gillis, Ft. Atkinson, Wis.
Merline Graphine, Ft. Atkinson, Wis.
Ethel Gray, Ft. Atkinson, Wis.
Esther Habel, Ft. Atkinson, Wis.
John Hagemann, Ft. Atkinson, Wis.
Elmer Hartmann, Marquette University, Milwaukee, Wis.
Evelyn Huppert, Whitewater Normal, Whitewater, Wis.
Harlow Klement, University of Wisconsin, Madison, Wis.
William Knueppel, Ft. Atkinson, Wis.
Leona Kubitz, Ft. Atkinson, Wis.
Ray Kurtz, Ft. Atkinson, Wis.
Edward Kutz, Ft. Atkinson, Wis.
Gertrude Lange, Hopkins, Minn.
Isabel McMillen, Ft. Atkinson, Wis.
Warren Miller, Ft. Atkinson, Wis.
Edna Neidecker, Janesville, Wis.
Marguerite Nettesheim, Elmira, N. Y.
Arlene Noyes, Whitewater Normal, Whitewater, Wis.
Majorie Nye (Mrs. Harry Langholff) Ft. Atkinson, Wis.
Arnold Oettmeier, University of Wisconsin, Madison, Wis.
Wildon Owens, Whitewater Normal, Whitewater, Wis.
Harold Pollock, Hoffman College, Milwaukee Wis.
June Poole, Ft. Atkinson, Wis.
Blanche Reynolds, Ft. Atkinson, Wis.
Katherine Rickerman, Ft. Atkinson, Wis.
Neal Rogers, Ft. Atkinson, Wis.
Gilbert Schimmel, Milwaukee, Wis.
Ethel Sherman, Ft. Atkinson, Wis.
Charles Shook, Ft. Atkinson, Wis.
Gilbert Sievert 640 E. 19th St., Erie, Pa.
Doris Slocum, Ft. Atkinson, Wis.
Alfred Tonne, Ft. Atkinson, Wis.
Robert Tratt, 4831 N. Rockwell St., Chicago, Ill.
William Tratt, 4831 N. Rockwell St., Chicago, Ill.
Maurice Uherr, Ft. Atkinson, Wis.
Oscar Umland, Ft. Atkinson, Wis.
Marie Urban, Ft. Atkinson, Wis.
Bernard Van Horn, Ft. Atkinson, Wis.
Esther Waleske, Ft. Atkinson, Wis.
Jean Wallace, Ft. Atkinson, Wis.
Norman Whitney, Ft. Atkinson, Wis.
Goldie Will, Ft. Atkinson, Wis.
Orland Zeugner, University of Wisconsin, Madison, Wis.
Lucille Zwickel, Ft. Atkinson, Wis.
Vivian Zwickel, Ft. Atkinson, Wis.

Superintendents of Fort Atkinson
Schools
1871-1922
J. K. Purdy
1871-1874
J. Q. Emery
1874-1890
D. L. Kinney
1894-1895
D. D. Mayne
1890-1894
A. W. Weber
1895-1900
Wakelin McNeel
1913-1919
J. A. Hagemann
1900-1913
E. H. Miles
1919-1922

192[illegible]—

Minnie Altreuter,
Irene Boese,
George Brandel,
Irene Brewer,
Ella Mae Brounty,
Clarence Buending,
Verna Christ,
Maude Cook,
Lucille Durant,
Otto Edwards,
Grace Evatt,
Janet Farnsworth,
Gertrude Franzel,
Lorraine Franzel,
Ruth Gates,
Robert Glover,
Arthur Glover,
Claude Guenther,
Alice Guetzlaff,
Marion Gums,
Luell Habel,
Florence Hake,
Virginia Hake,
Theodore Hausen,
Genevieve Heth,
Ruth Hummel,
Ivan Jones,
Elizabeth Kassube,
Arthur Kiesling,
Arena Klement,
Verona Klement,
William Knilans,
Violet Knoll,
Gladys KUmlien,
Lurel Kutz,
Clarence Langholff,
Ray Lee,
Leda Ludeman,
Arnim Luedtke,
Pauline Michels,
Dorothy Morris
Esther Morris,
Ruth Morris,
Beatrice Muemann,
Irene Pounder,
Violet Preusse,
Marie Puerner,
Eunice Rheineck,
Russell Rheineck,
George Rickerman,
Douglas Roethel,
Verna Romig,
William Roper,
Alfred Schultz,
Gerhardt Schultz,
Irene Sievert,
Harold Smith,
Lyle Sund,
Laura Wagner,

Emma Weggeman,

EXH

PRIZE for the book con
of signatures on this
Shop window.)

— I

1. All competing books
Shop" on or before 1
2. Exhibit 2 must be fill

.....is
for this

1924— Continued
Abe Weinberg,
Mildred Weiss,
Wesley Wetzel,
Frances Wicke,
Aruthur Will,
Harvey Yandry,

1925—
Elvira Allen,
Meta Bacon,
Leona Behnke,
Irma Binkert
George Bless,
Arvilla Boese,
Helen Bray,
Dorothy Carnes,
John Carney,
Marion Chadwick,
Helen Cook,
Austin Cornish,
John Eales,
Marjorie Eustis,
Harry Frohmader,
Marjorie Gebhardt,
Ilo Gross,
Wanda Griese,
Harlow Gsell,
Mavis Hackbarth,
Helen Hagemann,
Esther Haight,
Ardys Hake,
Lucille Hausz,
Wesley Heinze,
Elizabeth Hevey,
Parnell Hinkel,
Lula Hobbs,
Gertrude Homan,
Harriet Jahn,
Elizabeth Jones,
Marjorie Klement,
Lucile Kuhnert,
Margaret Kunz,
Olive Kutz,
Hazel Lanzel,
Eldyn Leschinsky,
Vernon Loga,
Ina Belle Marsden,
Arthur McNitt,
Jay Menzel,
Eva Mueller,
Catherine Nettesheim,
Arthur Ott,
Florence Ott,
Lorraine Puerner,
Laura Rehberg,
Arnold Reinke,
Mildred Scharf,

x of

lothes

n and

Young

is always
test styles
it be for
Spring and

well satis-
ur lines at

"The Shop
For Men"

s Are Sold

T

TH

Picture Framing

Wallace

1925— Continued
Evelyn Schley,
Katherine Scullin,
George Sherman,
Ruth Simonson,
Victor Stroebel,
Gertrude Wagner,
Florence Wendell,
Kenneth Westby,
Dewey Wilson,
Marion Wilson,
Willis Wilson
Ruth Wisch,

1926—
Bertha Bienfang,
Floyd Bordsen,
William Billing,
Agnes Bragg,
Elmer Christensen,
Mary Downing,
George Drewsen,
Lucille Dunlap,
Ruth Ehlers,
Lawrence Fustis,
Harry Florin,
Beulah Gillard,
Ruth Glazier,
Dorothy Gillard,
Henrietta Guotzloff,
Mattie Greeman,
Myra Glover,
Kathleen Grabill,
Edward Gruetzman,
Earl Hartel,
Louise Habel,
Elizabeth Hedrick,
Robert Hibbard,
Hilda Heth,
Evelyn Knueppel,
Helen Hoard,
Evelyn Homan,
Stella Heinze,
Dorothy Jaehnke,
Lucille Klement,
Geraldine Krening,
Jeanette Krentz,
Elaine Kuhnert,
Myrtle Kutz,
Inez Lemke,
Lucille Lemke,
Sidney Lein,
Evener Lein,
Rachel Loga,
Florence Maryott,
Chester Merriman,
Edward Morefield,
Howard Purdy,

1926---Continued
Lily Preusse,
Hertha Prust,
Marvelyn Purdy,
Harlow Oestreich,
Lucile Roberts,
Stanley Robbins,
Harold Roessler,
John Soullin,
Robert Soullin,
Cecil Smith,
Marna Smith,
Jennings Trieloff,
William Urban,
George Wilson,
Herbert E. Wisbh,
Herbert F. Wisch,

1927--
Harold Bammel,
John Bartelt,
Edna Beck,
Janet Becker,
Harry Bendig,
Hilda Bendig,
Margaret Bergman,
Alvin Bi ert,
Winfield Blanke,
Katherine Brounty,
Betty Burchard,
Betsy Clark,
Emery Clemet,
Esther Curren,
Walter Dahms,
Josephine Dieckhoff,
Lucille Dollase,
Frederick Dornbusch,
Frances Farnsworth,
Florence Franzel,
Edgar Frisch,
Carl Gruetzman,
Victor Habenicht,
Roland Hagemann,
Hazel Hager,
Jerome Hake,
Chester Hanson,
June Willyer,
Earl Hoene,
Margarette Jakum,
Walter Junghans,
Helen Kassube,
Maynard Kiesling,
Isabel Klement,
Clarence Koenig,
Russel Kubitz
Elmer Kunz,

LLS

S

ISLE

OL

GIF

T

1927—
Norman Lanzel,
Edgar Larson
Miner Michels,
Reva Morris,
Toledia Neumann,
Olga Ponyicsanyi,
Maxwell Pounder,
Alice Puerner,
Ranold Quam,
Vernice Rader,
Homer Rehm,
Harry Rice,
Hazel Roglitz,
Peardon Schlei,
Margaret Sievert,
Ervin Schroeder,
Agnes Snell,
Eugene Stearns,
Lawrence Vail,
Gavena Vickery,
Charles Waldo,
Anita Warnke,
Idabel Weiss,
Catherine Wicke,
Arthur Witte,

MASTERS
JEWELER
Fort Atkinson, Wisconsin

BUY

AT

BEEBE'S

School Supplies

Candies

5c--10c

and

Variety Goods

101 Main Street

How Could You Do Without Service?

A "serve-self" restaurant may be all right, but the clothing business could not be run on that basis. Service has to go with every purchase.

We begin serving you when we do our buying —we know you can't take time to check up closely on values, so we must use extra precautions to get only the most serviceable goods. No matter what you may choose out of our stock it must be satisfactory.

We must serve you when you come into the store —we must not sell you what it's most to our advantage to sell, but we must help you buy what best fills your requirements.

If it's a suit of clothes, our service extends to finding a fit as well as a fabric that pleases you. If you want advice we must be ready to advise in your interest.

Our service must continue after the sale is completed. The goods must reach you with reasonable promptness and in the best of condition.

Oftener than you realize, perhaps, the Service you buy is of greater consequence to you than the Merchandise you buy. We hope you'll remember that sometime when you're tempted to buy clothing on the basis of no-service or service-in-name-only. It simply doesn't work out in the clothing business, that's all.

Jensen & Jones

The home of Hart, Schaffner & Marx clothes

C. A. HENDY

Below THE LYRIC

BILLIARDS
BOWLING

SHORT ORDER LUNCHES
ICE CREAM & CANDIES

The Best of Service At All Times

NO MINORS ALLOWED

FORT BUICK COMPANY

OVERHAULING OF ALL MAKES OF CARS

ACCESSORIES

BATTERY SERVICE

Day Phone No. 1
Night Phone 168 W or 513 J

POUTSCH & PFAFFLIN

Genacanyon Bros.

BILLIARD HALL

CIGARS *TOBACCO*
CIGARETTES *CANDY*

108 South Main Street

FORT ATKINSON, WISCONSIN

"White Treats You Right"

White's Electrical Store

"If You Haven't Had White
You Haven't Had Light"

IN CASE OF ANY ELECTRICAL TROUBLE
TELEPHONE 54

WHITE'S ELECTRICAL STORE
EVERYTHING ELECTRICAL
71 North Main Street Fort Atkinson, Wis.

James Manufacturing Company
Jamesway
TRADE MARK
Ft. Atkinson, Wis. Elmira, N.Y.

JAMESWAY MANUFACTURING CO.
Fort Atkinson, Wisconsin

THIS BOOK Was PRINTED by
OUR ART DEPARTMENT

We Make a SPECIALTY of

High Class PRINTING

Including . . . .

Letter Heads
Envelopes
Cards
Catalogs, Etc.

Our orders for Printing are coming in from every state in the Union. There is a reason: WE RENDER

QUALITY SERVICE

Send for SAMPLES and PRICE LIST

W. D. Hoard & Sons Co.

Fort Atkinson, Wisconsin

3%

Paid On Deposits

"IF YOU SPEND ALL YOU EARN
THE OTHER FELLOW BANKS IT."

Fort Atkinson Savings Bank

FORT ATKINSON, - - WISCONSIN

Anything In
MEATS

Or Home-Made
Sausage or
Lard

All Kinds of Poultry, Fish and Oysters—in Season. Try our line of Soups and Canned Goods, Pickles and Sauerkraut

McMILLEN BROTHERS

FORT ATKINSON, WISCONSIN

The "Fort"
Steam
Laundry

Westerfield & Tonne

Proprietors

South Water Street

Fort Atkinson, Wis.

Practical
Shoe
Repairing

With thirty-five years' experience in this line, I am prepared to do your REPAIR WORK Promptly and Neatly.

ERNEST ANHALT

Two Doors West of Wicke's Store . . .

HOW SHOCKING!

Arnim L.: My dog kisses me every time I come home.
Dorothy M.: Lucky dog.

Mr. Beach: Where does the salt in the sea come from?
Helen H.: Wasn't there a man that had a salt mill and he dropped it in or something?
Mr. Beach: Oh, here, here, science doesn't believe in fairy tales.

YOU NEVER CAN TELL 'TILL YOU TRY

J. M.: Did you ever read "To a Fieldmouse?"
F. M.: No, will he listen?

CRUEL MOTHER

Mrs. Clark: In case of an epidemic of smallpox, how would your mother prevent your getting it?
G. K. She'd either have me vaccinated or shot.

THAT IS TRUE, TOO

Miss Hessing (in English class): What is Providence?
Sophomore: The capital of Rhode Island.

The Style Shop

Women's Ready to Wear

Hemstitching 10c per yard.

FORT ATKINSON, WISCONSIN

LOUISE BEAUTY SHOP

On the Bridge *Phone 262*

Fort Atkinson, Wisconson

Moore's
GOODIE SHOP
FORT ATKINSON WIS.

We Aim To Please

COOL, CLEAN

and

INVITING

A CHANCE TO GET A $50 PRESENT

I will buy a $50 suit or dress for the first member of the Class of 1924 who will bring to me the proof that any other Wisconsin Old Line Life Insurance Company is offering at as low a net cost a 20 year Endowment Policy to any boy 18 years old of good health as that given by the 1924 scale of

THE NORTHWESTERN MUTUAL LIFE INSURANCE CO.
OF MILWAUKEE

I am specifying the kind of policy and age in order to make the problem simple and definite.
If it is impossible to get the suit in this manner, you can doubtless save the price by getting your insurance from

W. H. KELLY,
District Agent.

AS USUAL

THE BEST ENTERTAINMENT
IS FOUND AT THIS THEATRE

THE CRYSTAL

Fort Atkinson, Wisconsin

The Crystal, well ventilated and cleaned, is open every evening, showing the latest and best in motion pictures.

Miss Spry: John, how did Lewis and Clark get over the Rocky Mountains?

John C.: In canoes.

Miss G. Hessing (in Modern History class): This country is divided into two parts; the western part is Austria and the eastern part is Hung'ry.

TRY IT, ARNOLD! ! !

Mr. Beach: Arnold, what does the soil need most?

Arnold R.: Humor (meaning humus).

SAY IT
WITH
JEWELRY

¶ THERE IS no token of love, sentiment or friendship that is not readily expressed in Jewelry correctly chosen.

¶ FOR SUGGESTIONS, for appropriate ideas that involve expense only according to your wishes, we offer our stock and services as being most suited to your needs.

CALL ON US AS YOU WILL

TOUSLEY - JEWELER and Registered Optometrist

FORT ATKINSON, WISCONSIN

Leadership—

in good paying business
positions is attained by young men
and women of superior training

MADISON COLLEGE

SCHOOL OF BUSINESS ADMINISTRATION

Offers Intensive Courses in Higher Accountancy, Business Administration, Academic Preparatory, Office Technique, Stenography and Private Secretarial Work. All courses are of College Grade.

Address The Registrar for 150 page Catalog

MADISON, WISCONSIN

BADGER LUNCH

ICE CREAM, CANDIES and CIGARS

POCKET BILLIARDS

MEALS
At All Hours

卐

MAX KARDATZKY, Prop.

Haumerson Hardware Company

Round Oak
Gas Ranges

EASY
Vacuum Electric Washers

Gebhardt & Uherr

PLUMBING and HEATING

We handle Complete Line of ESTATE Gas Stoves

'Phone 187-J

102 No. Main Street

JOHN F. MUELLER — ALFRED G. CORY

Mueller-Cory Hatchery

DAY-OLD CHICKS

Of All The Leading Standard Varieties

Wisconsin's First Accredited Hatchery

FORT ATKINSON, WIS.

NO WONDER OUR TEACHERS GET TIRED

Mr. Beach (after spending a half hour explaining the necessity of friction): For instance, if a boy was on a frictionless pond alone, he could not get off.

Robert Glover: Couldn't you throw him a rope?

"IT HAPPENS IN THE BEST OF REGULATED FAMILIES"

F. H. S. Student: Mother, do all fairy stories begin with "once upon a time?"

Mother: No, some start with "I have to study at the library tonight."

THE IMPORTANCE OF TENSE

Teacher: Were you here a week ago Tuesday?

Freshie (after a moment of thought): I thought I was.

Laura W.: My brother had a gathering in his ear.

Gladys K.: How many came?

George B.: Most of the people from abroad became neutralized when they came to America.

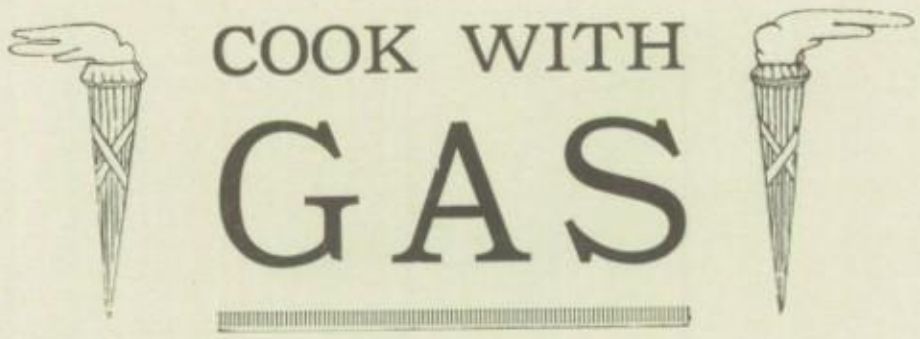

The IDEAL Fuel

IT IS SAFE, SANITARY
COOL and CONVENIENT

City Water, Light & Gas Commission

ALCOVE

SHOE SHINING PARLOR

HATS CLEANED & BLOCKED

PETER PAULOS

Fort Atkinson, Wisconsin

THE FORT ATKINSON CANNING COMPANY

. . . CANNERS OF . . .

Green Peas and Sweet Corn

Boost your Home Industries by demanding and recommendiug their products. If your dealer cannot supply ours, telephone our office and we will see that you are supplied.

WE CAN SHIP PARCEL POST PACKAGES FOR YOU

STEAM PRESSING MACHINE

E.W.MITTAG

Experience Since 1894

Clean Dry Cleaner and Dyer

Fresh Goods, Economy
Service and Courteous Treatment

TWO STORES

120 N. Main Street — 229 S. Main Street

The Great Atlantic & Pacific Tea Co.

Vette Dry Goods Co.

Dry Goods
and....
Women's Apparel

TWO STORES

Fort Atkinson, Wis.
At The Bridge
'Phone 16

Whitewater, Wis.
Next to 1st National Bank
'Phone 61

LAWTON HOTEL

A Good Place
To Stop

R. T. LAWTON. Proprietor — Fort Atkinson, Wis.

J. F. SCHREINER
President

H. O. CASWELL
Vice-President

L. B. CASWELL, JR.
Cashier

Charter No. 158

Organized 1863

First National Bank

CAPITAL $100,000

Surplus and Undivided Profits over $100,000

FORT ATKINSON
WISCONSIN

Miss Spry: How do we get rid of Senators, Congressmen, Presidents, and Vice-presidents?
Ruth Morris: Impeach them.
Miss Spry: All of them?
Ruth: One at a time.

IN FRENCH HE MEANS

Arnim (translating French word "tablier"): Skirt.
Miss Hoppenyan (correcting): Apron.
Arnim: That's the same thing.

Wesley Heinze (in Social Economics): Orchids are flowers that grow.

Miss H. Hessing (pronouncing "lamentable"): Don't make so much of the men.

CERTAINLY

G. Schultz: There were about 4,000,000 men in the United States in 1789.
Miss Spry: Yes, and there were probably some women, too.

PATENT APPLIED FOR

Ruth Morris: Janet, how do you swallow such big words?
Janet F.: Oh, that's easy. I take the Literary Digest.

Abe. W. (translating Latin): The Rhine river is very wide and high.

Schlei Drug Co.

PRESCRIPTION
DRUG STORE

HOME OF

JONTEEL

Toilet
Preparations

H. W. PETERS COMPANY

Boston's Largest Manufacturing Jewelers

5178 Washington St.
Boston, Mass.

Makers of Fort Atkinson
High School Class Rings

Barker Bakery

Bakers of . . .
GOOD THINGS
To Eat

FORT ATKINSON, WISCONSIN

C. H. ASPINWALL

Fire Tornado
Casualty
INSURANCE

The Best of Companies

C. EBNER BEVERAGE CO.

E. EBNER, Proprietor

FORT ATKINSON - - - WISCONSIN

WHEN YOU WANT ANYTHING
IN THE LINE OF

Drugs . . .
Choice Candies
Stationery
Toilet Articles

WE HAVE IT!

We handle BRICK and BULK

Ice Cream, Ices and Sherbets

And deliver on short notice
any quantities you need.

Dexheimer Drug Co.

Business IS THE PROFESSION THAT

offers You the *Most Money*

AND THE HIGHEST SOCIAL STANDING

Think of the outstanding men and women of America, and you will instantly recognize that of all professions, Business is the most important.

Almost without exception, those who are the leaders in American Business (and that means the leaders in the world's commerce) began their remarkable careers as secretaries, bookkeepers, and stenographers. They have won their way to the top because of their early training.

Make your time and energy do something for you. Choose Business for your career.

Choose the profession that guarantees you Success and Financial Independence. Why even consider putting in years of preparation for some other line when you can be in business quickly?

Write, call or telephone for full information. It's free.

JANESVILLE BUSINESS COLLEGE

Mr. Jeffords: Ivan, can you add to what has been given?
Ivan: President Harding went up to Alaska and died from ptomaine poisoning he got from eating choke-cherries.

SOMEONE IS ONLY "HALF THERE"

Freshman: About how many students are there in your history class?
Senior: Between thirty-nine and forty.

Mr. Bingham (in Chemistry class): If I mix sugar and water, what will I have?
George Drewsen: Sugar-water.

WHAT DA YA' MEAN, "FRESH"

Mr. Beach (in Biology class): I know these angle-worms aren't as fresh as you would like them.

NEW IDEA!

Mr. Bray (after giving his Geometry class strings): Now tie a hole in your string.

Mr. Bingham: Can you break up water?
Junior: If it is frozen.

Wicke's

For

Good Service
Courteous Treatment
Quick Delivery
The BEST Groceries

THREE 'PHONES
225 - 226 - 227

FORT ATKINSON, WIS.

First Class Job Printing

Books and
Catalogues

Machine Composition

DEMOCRAT
PUBLISHING
COMPANY

The Colby Studio

91 No. Main Street : : : : Telephone 547

We Photograph Anything

Anywhere, Day or Night. No charge for use of car to get on the job.

We SPECIALIZE in—

Good Portraits
Commercial Work
Views and Landscapes
Souvenir Photos
Enlargements
Locket and Watch Photos
Annual Photographs
Family Groups
Kodak Finishing
Oil-Covered Photos
Wedding and
Church Groups

Mr. & Mrs. R. F. Colby

Photographic Experts

SUNDAY SITTINGS
By Appointment . . . . .

SELZ On the Shoe
Guarantees you.

G. COPPINS
On the Bridge

Bammel Bros.

The Home of Dependable Furniture

To those who know the meaning of Home: Good furniture and furnishings are "Emblems of Love." Love of life, of home, and family ties.

YOU WILL BE REPAID FOR LOOKING UP YOUR FURNITURE QUESTION WITH US.

We are interested in making the Home Beautiful.

◇◇◇LALK'S◇◇◇
TAXI LINE
DEPENDABLE SERVICE
◇ ◇ ◇

W. E. Lalk Telephones 63g-64

The
Well-Shod
People

Are . . .
Best Equipped
for
Every Activity
of Life

Zeugner Shoe Store
THE QUALITY HOUSE

Loek & Wisch

A Complete Line
of Fancy and
Staple
GROCERIES

Fancy China and
Crockery a Specialty

Telephone 231

113 South Main Street

THAT SOUNDS REASONABLE

Miss Spry: Give a hindrance to westward migration.
Luella Spitzer: Lack of poor roads.

OH, MAN! !

Floyd B.: If all the girls went to Hong Kong, China, where would the boys go?
Peg G.: Give up.
Floyd: They'd all go to Pekin.

Arthur K.: Election takes place the second Monday after the first Tuesday in November.

FRANK

History Teacher: Arthur, keep your answers covered up.
Arthur K.: There's nothing there to cover.

Clarence L. (translating Latin): He took her in marriage.
Miss McLeod: "Use just plain "married" next time.
Clarence: He just plain married her.

E. C. WANDSCHNEIDER

Manufacturer *of* High Grade Harness

COLLARS, SADDLES, ROBES, BLANKETS, FLY NETS, and a complete line of TRUNKS, BAGS and SUIT CASES.

Auto Repair Work a Specialty

6 - 8 SOUTH WATER ST.

HE SAID A MOUTHFUL

John Eales: Can you keep a secret, George?
George Drewsen: I'll tell the world.

GREEN FRESHIE

Soph.: I hear Herbert Wisch went out for debate.
Fresh.: What **bait?**

NOW WHAT DID HE MEAN?

Mr. Bingham: I have to conduct a mass meeting Friday. May I call on any of the lady teachers?
Mr. Bray: If you take your wife along.

WHY, HOMER!

Mr. Bray: How would they build a navigation system in the United States?
Homer R.: They would dam some river.

NOT REALLY

Mr. Beach (performing an experiment): Now, where will the height be?
Jay M.: In the tubes.

Black Hawk Tavern

FORT ATKINSON, WISCONSIN

The BEST HOTEL in Southern Wisconsin

SPECIAL SUNDAY DINNERS SERVED

$1.00 Per Plate

W. H. BOWERS

PROPRIETOR

The Thirty-seventh Season

::FOR::

JONES
Dairy Farm Sausage

THE SAUSAGE is made after a receipt used in the Jones family for five generations.

THE LARD is rendered in an open kettle. It has a flaky consistency and a superior sweetness.

THE HAMS and BACON are carefully cured and slowly smoked with green hickory.

Jones Dairy Farm

Fort Atkinson, Wisconsin

STYLE – COMFORT – VALUE – SERVICE

A.B.DOEPKE

SHOES OF QUALITY
FINE REPAIRING A SPECIALTY

FORT ATKINSON, WIS.

"Say It With Flowers"

Flowers delivered anywhere in the United States or Canada, within a few hours' time. Order by telegraph, mail, or long distance telephone.

Flowers For All Occasions

CLOUTE BROS.

Fort Atkinson, Wisconsin

Fruits and Vegetables in Season

Leading Brands of Flour

LEONARD OTT

GROCER

96 North Main Street

Telephone 104

LAWTON HOTEL

A Good Place To Stop

R. T. LAWTON, Proprietor FORT ATKINSON, WIS.

OH! I DON'T KNOW

Miss Spry: What did the people of the South do at the house parties in the early days that they do today?

Mildred W.: Drink.

Miss Spry: Not today.

Math. Teacher: How much is minus 18 plus 32?

Jay M.: Minus 50.

Math. Teacher: Don't you believe in signs?

AN INTERESTING NEWS ITEM

George Washington marched at the head of his regiment while crossing the Delaware in small boats.

W. H. McNitt & Co.

Two Markets

320 Whitewater Ave.

'Phone 506

7 Sherman Avenue

'Phone 223

QUALITY MEATS

SAVE MONEY on your meat bills by our Cash and Carry plan of purchase.

FORT ATKINSON, WISCONSIN

MEN'S WEAR

"'Nuf Sed."

The Toggery
E. E. FARNSWORTH

TONY AMUDJEFF

Shoe Shining and Hat Cleaning Parlor

5 East Milwaukee Avenue — Fort Atkinson, Wisconsin

Furniture

Rugs

Columbia Records — Grafonola

W. C. BARTELT

Highest Quality
Lowest Prices

How About Your Future?

Now is the time to decide this important question. What will YOU be 10 years from today? A Success or a Failure?

ASSURE YOURSELF SUCCESS
BY ENROLLING WITH US

Our Slogan:
"100 out of 100 Must Succeed"

Earn While You Learn

Write today for full particulars regarding this remarkable plan—how it is possible for you to earn your expenses while attending School.

HOFFMANN'S MILWAUKEE BUSINESS COLLEGE

Third at Wells **MILWAUKEE**

Established 30 Yrs. *Over 20,000 Graduates*

STEIL'S
Print Shop

Service in

Highest Quality *of* Workmanship
Right Prices

205½ Main Street Fort Atkinson, Wis.

Telephone No. 550

Cleaning
Dyeing

CHAFFEE

Pressing
Plaiting

..Repairing..

GOODS CALLED FOR and DELIVERED

Well Cleaned and Pressed Means Well Dressed

We Kleen Klothes Kleen and Korrectly

Office—97 N. Main St. *Telephone 17*

Do You Know—

You can add dollars to the selling value
of your property by the use of

Trees, Shrubs, Vines, Etc.?

OUR LANDSCAPE DEPARTMENT
Is ready to take this matter up with
you. It costs you nothing to find out
what we can do for you.
Write, Phone or Come and See Us.

A Complete Line of General Nursery Stock

The Coe, Converse & Edwards Co.

NURSERYMEN

Fort Atkinson, - - Wisconsin

The Crystal Cafe

ALWAYS THE BEST!

Meals at All Hours *Ice Cream, Sundaes and Sodas*

. . IN . .

Dry Goods, Notions
Ladies' Ready-To-Wear

Prices The LOWEST—
QUALITY CONSIDERED

The best
ALWAYS

The new things
FIRST!

Courteous, Efficient, "Smiling" SERVICE

Neipert Dry Goods Co.

Successor to McAllister
Fort Atkinson, Wis.
Telephone 50

Exasperated Teacher: Here is someone who has spelled common thus, comon. What should we do about it?
Betty Burchard: Put in another M.

Mr. Beach: Cats, dogs, and cattle belong to the class of mammals. To what class do you belong, Chester?
Chester M.: I come in with the cows.

AMO TE

Arvilla B.: Can you help me in Latin, Mr. Bray?
Mr. Bray: No. I don't know anything in Latin except **amo.**

BRIGHT BOY!

Miss Hessing (when Willis raises his hand): Willis?
Willis W.: Nothing.

OF COURSE WE DO

Miss Knilans (in Science class): John, why do we feed babies milk?
John W.: To make them stop crying.—**Green Gossip.**

Arnim L.: I brought the wrong book. May I go and get the right one?
Miss Spry: You may, but I feel sorry for you if you choose your wife that way.

Royce-Holstein Lumber Company

LUMBER, FUEL
AND
FEED MERCHANTS

Grass Seeds, Cement, Lime,
Sewer Pipe, Salt, Etc.

FORT ATKINSON WISCONSIN

Fine Tailoring

C. M. MAY

Fort Atkinson, Wis.

For WEAR, STYLE and FIT

Wear the **J. E. M.** Shoe . .

South Side . . . *J. E. MACK*

Miss Spry: If there is anyone on the Joke Committee for the Annual here, I give them permission to look over these papers.

Miss G. Hessing: Why did England finally stop using Australia just for a prison outlet?

Victor S.: They discovered gold there and they didn't want the criminals to get rich, so they let other people in.

LOGIC

Mr. Beach: How would you attach this wire to the earth?

Ella Mae Brounty: Bring some of the dirt up to it.

Fort Atkinson
Tire & Battery Company

General, Federal,
Goodyear and
Racine Horseshoe
TIRES

Globe Batteries

GASOLINE, OILS, RADIO SETS
and SUPPLIES

4 So. Water St. East Telephone 301-W

L. C. REHM

Up-To-Date . . .

Sanitary Barber Shop

Special attention given to hair bobbing and children's hair cutting.

South Main Street

Fort Atkinson, Wis.

Come In . . .

and let us show you the many ways in which our Bank Service will fit your particular needs

Citizens State Bank

Fort Atkinson, Wis.

YOU KNOW

IT'S

Better Milk For Your Money

When you get it from

CLOVERGLOW FARM

. . . CALL ON . . .

The Hoffman Lumber Co.

Fort Atkinson, Wis.

For Lumber, Feed, Flour, Wood, Hard and Soft Coal, Plaster and Cement

Telephone 112

You Can Always Do Better At The

E. & S. Clothing Store

At The Bridge

HARTMAN'S HARDWARE

Carries a Complete Line of

Combination and Gas Ranges

GYRAFOAM—A New Principle in Washing Machines
HEATING and METAL WORK

Sporting Goods, Paints, Oils, Glass
Etc., Etc.

Telephone 173 . . . *Ft. Atkinson, Wis.*

F. E. GREEN

Fuel, Feed, Hay, Grain

Telephone 219 316 Janesville Ave.

ALWAYS—WRITES—ALWAYS

SHEAFFER'S

SELF-FILLING PEN
And POCKET PENCIL

Fully Guaranteed

Prescription Druggist . . .
Fort Atkinson, Wis.

J. W. GATES

Fort Atkinson Oil Co.

Straight Run Gasoline

Kerosene

Motor Oils Greases

PROMPT SERVICE

Phone 624

A. RHEINECK, Mgr.

C. J. & J. A. SMITH

Ladies' Furnishings
and . . .
Art Goods

Fort Atkinson, Wis.

ADVICE TO JOKE READERS

If to laugh at all these jokes
You have to read them twice,
You'll know you're in the class of folks
Who need this bright advice:
Over your studies you must pour
And a little knowledge reap,
Because unless you know some more
For you these jokes are deep. D. M.

G. Schultz: There were about 4,0000,000 men in the United States in 1789.

HAVE A HEART, TEACHER

Marion W.: Do you pronounce the name of that Russian dictator, Lenin?
Miss G. Hessing: Put your eye in the other place.

IT MUST HAVE BEEN LONG DISTANCE ELECTROPLATING

Junior: Mr. Beach used my ring to demonstrate electroplating in class today, and see, it's covered with copper!
Freshman: Why didn't you have him "reverse the charges?"

A MAN BEST UNDERSTANDS HIS NATIVE LANGUAGE

Mr. Beach (giving students of Biology some crabs): Come, now, get your playthings to play with.

Miss G. Hessing: Cecil, if someone handed you a five dollar gold bank note and a five dollar gold piece, which would you take?
Cecil S.: The gold piece.
Miss Hessing: Most children do like things that glisten.

LIGHT OCCUPATION

The following appeared on a type-written sheet, when a Junior struck an "i" instead of an "a":
"A man was out tripping rabbits one day."

BANG! ! !

There was a chemistry tuff
Who mixed up a compound of stuff,
He threw a match in the pile;
And after a while
They found his front teeth and a cuff.
—George Drewsen.

A VIOLENT MEASURE

Miss Smith: Name a cylindrical measure used in the kitchen.
Willis W.: A rolling-pin.

PRESS OF
W. D. HOARD & SONS CO.
FORT ATKINSON, WISCONSIN